

### 安装示意图/Assembly Instruction

产品名称 Model NO.	OV1T-A0.79M
产品规格 Specification	798*350*1800MM
安装工具 Tool	安装人数 Installer
	

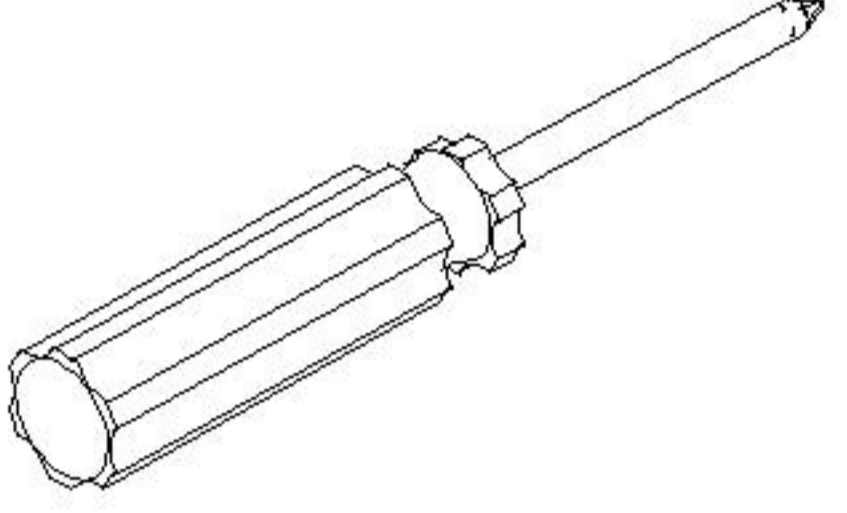
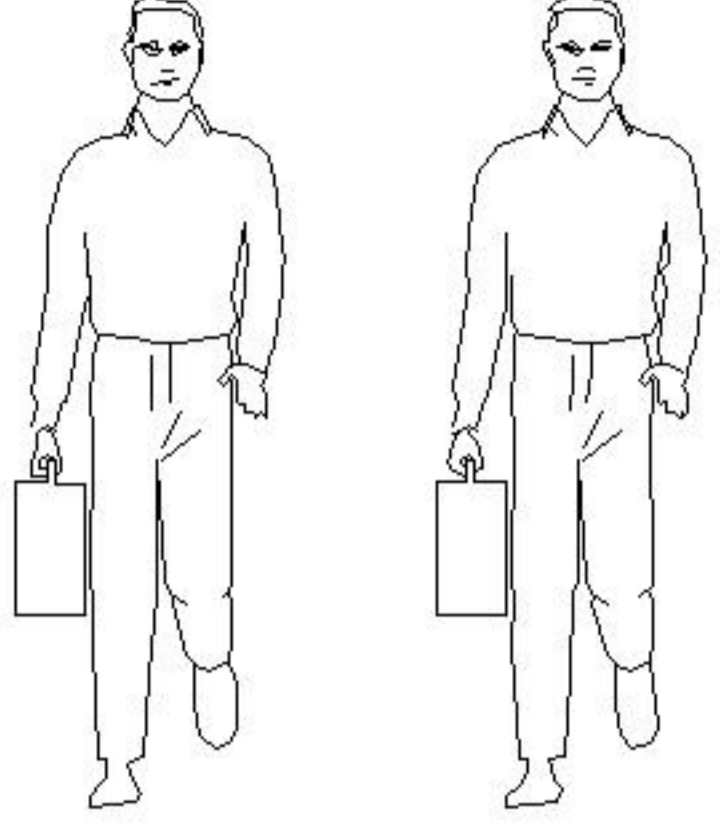
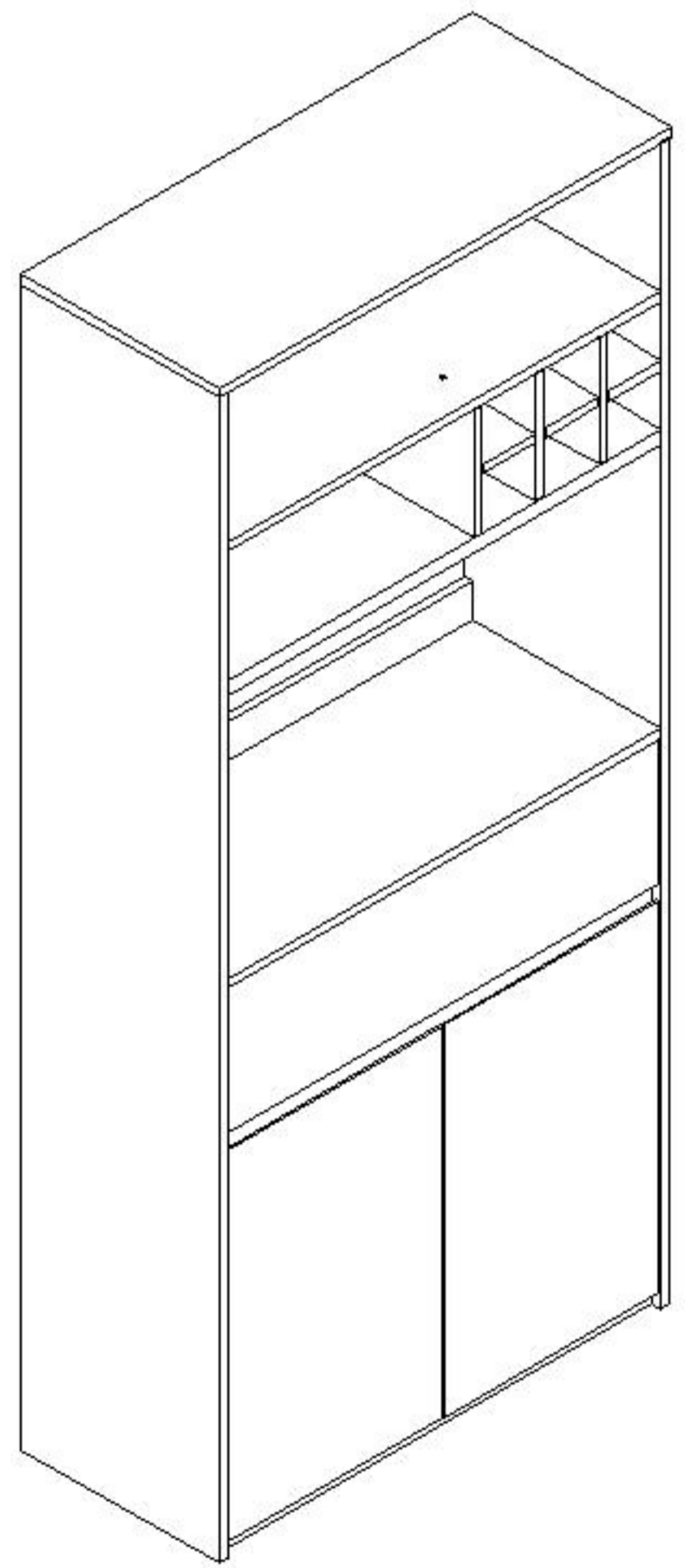

 (A)*12 二合一螺杆 2-in-1 screw	 (B)*12 大三合一锁饼 3-in-1 large lock	 (C)*6 小二合一杆 2-in-1 small rod	 (D)*6 小三合一锁饼 3-in-1 small lock
 (E)*21 木榫-φ8*30 Wood tenon	 (F)*6 塑料螺母 Plastic Nut	 (G)*6 白攻螺丝M4*40 Self-tapping screw	 (H)*13 白攻螺丝M3.5*12 Self-tapping screw
 (I)*4 过山丝-(M7*38mm)镀锌 Confirmat screw	 (J)*4 铰链-大弯缓冲门铰 Great bend hinge	 (K)*17 背板扣 Back Panel Buckle	 (L)*17 白攻螺丝M3.5*16 Self-tapping screw
 (M)*1 三节滚珠导轨10" Three-section rail	 (N)*2 家具防倒器白色 Anti-fall device	 (O)*6 灰色毛毡垫 Foot pad	 (P)*4 层板托5mm shelf support

编号NO.	名称Name	规格mm Specification	数量QTY	材质Material
1	顶板 Top board	798*350*15	1	三胺板 Melamine
2	左侧板 Side board(L)	1785*350*15	1	三胺板 Melamine
3	右侧板 Side board(R)	1785*350*15	1	三胺板 Melamine
4	底板 Bottom board	766*333*15	1	三胺板 Melamine
5	上层板 Upper shelf	766*350*15	1	三胺板 Melamine
6	中层板 Middle shelf	766*350*25	1	三胺板 Melamine
7	下层板 Lower shelf	766*350*15	1	三胺板 Melamine
8	中侧板 Middle side board	196*330*15	1	三胺板 Melamine
9	下拉条 Bottom brace	766*58*15	3	三胺板 Melamine
10	上拉条 Top brace	766*58*15	1	三胺板 Melamine
11	背拉条 Back brace	801*86*15	1	三胺板 Melamine
12	上背板 Upper back board	776*237*5	1	三胺板 Melamine
13	中背板 Middle back board	776*204*5	1	三胺板 Melamine
14	下背板 Lower back board	811*350*5	2	三胺板 Melamine
15	横隔板 Horizontal clapboard	316*326*15	1	三胺板 Melamine
16	竖隔板 Vertical clapboard	195*326*15	2	三胺板 Melamine
17	门板 Door board	600*380*15	2	三胺板 Melamine
18	下活动层板 Lower movable shelf	765*298*15	1	三胺板 Melamine
19	抽屉面板 Drawer's top panel	762*222*15	1	三胺板 Melamine
20	抽屉左侧板 Drawer's side board(L)	295*142*12	1	三胺板 Melamine
21	抽屉右侧板 Drawer's side board(R)	295*142*12	1	三胺板 Melamine
22	抽屉后板 Drawer's Back board	716*142*12	1	三胺板 Melamine
23	抽屉底板 Drawer's Bottom board	726*291*5	1	三胺板 Melamine
24	抽屉底托条 Drawer's bottom bracket	281*58*12	1	三胺板 Melamine

OV1T-A0.79M

### 安装方法/ Installation method

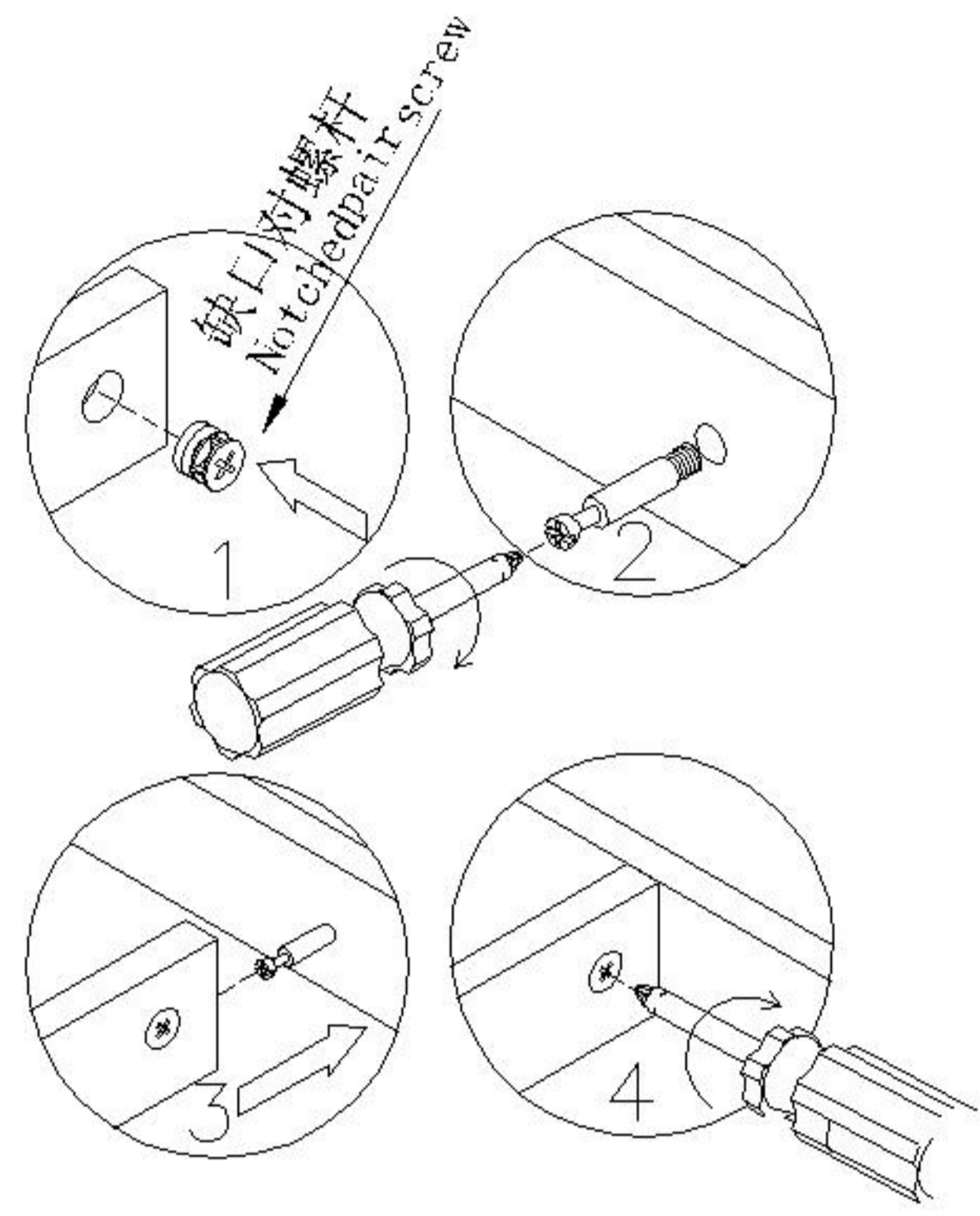

二合一/2 in 1

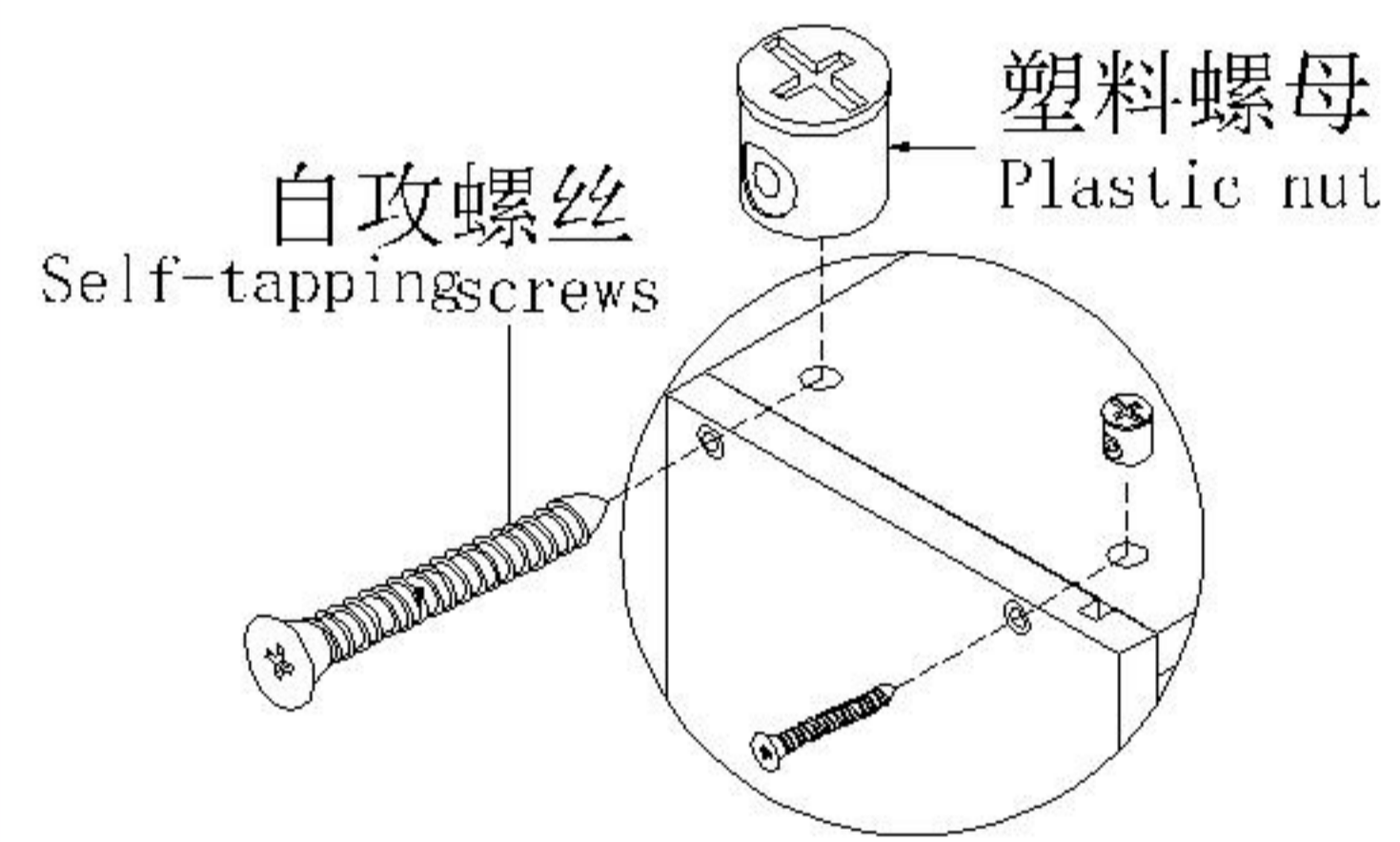

塑料螺母 Plastic nut

阀门开关(下压为开)

Valve switch (press down to open)

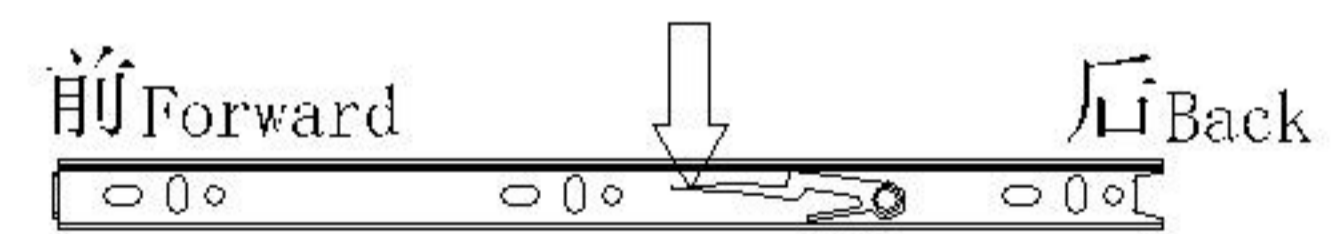

主轨 Main track

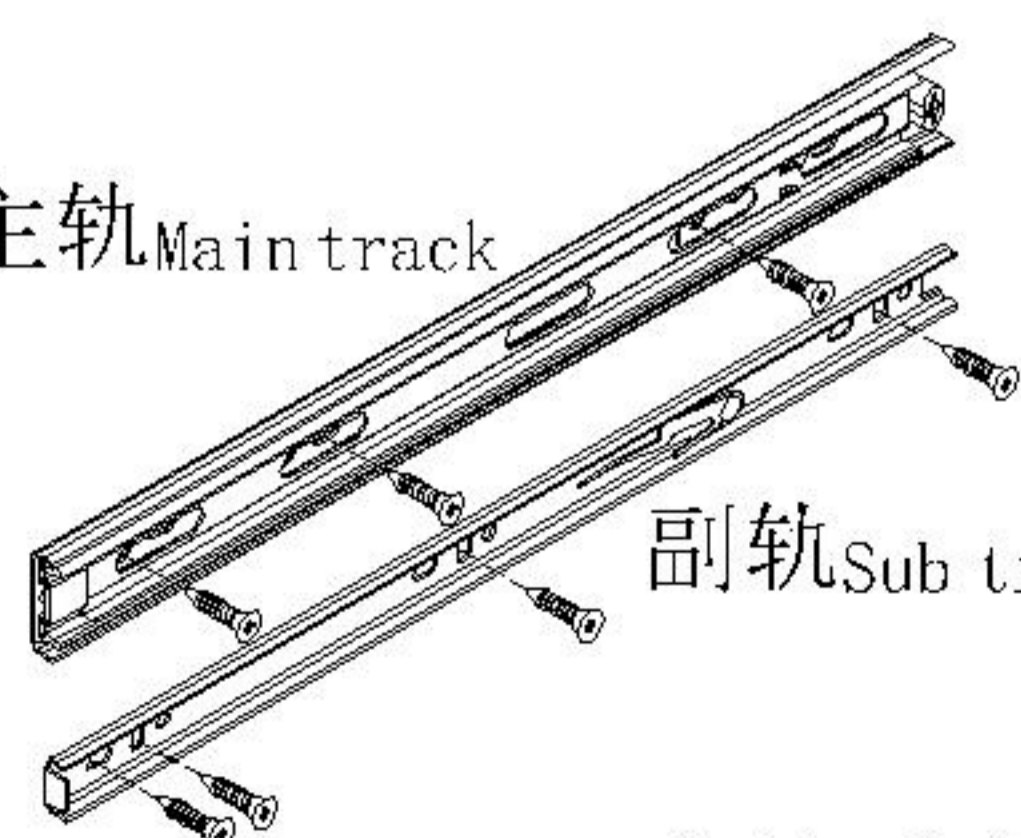

副轨 Sub track

三节滚珠导轨-10"

Three Section Ball Guide-10"

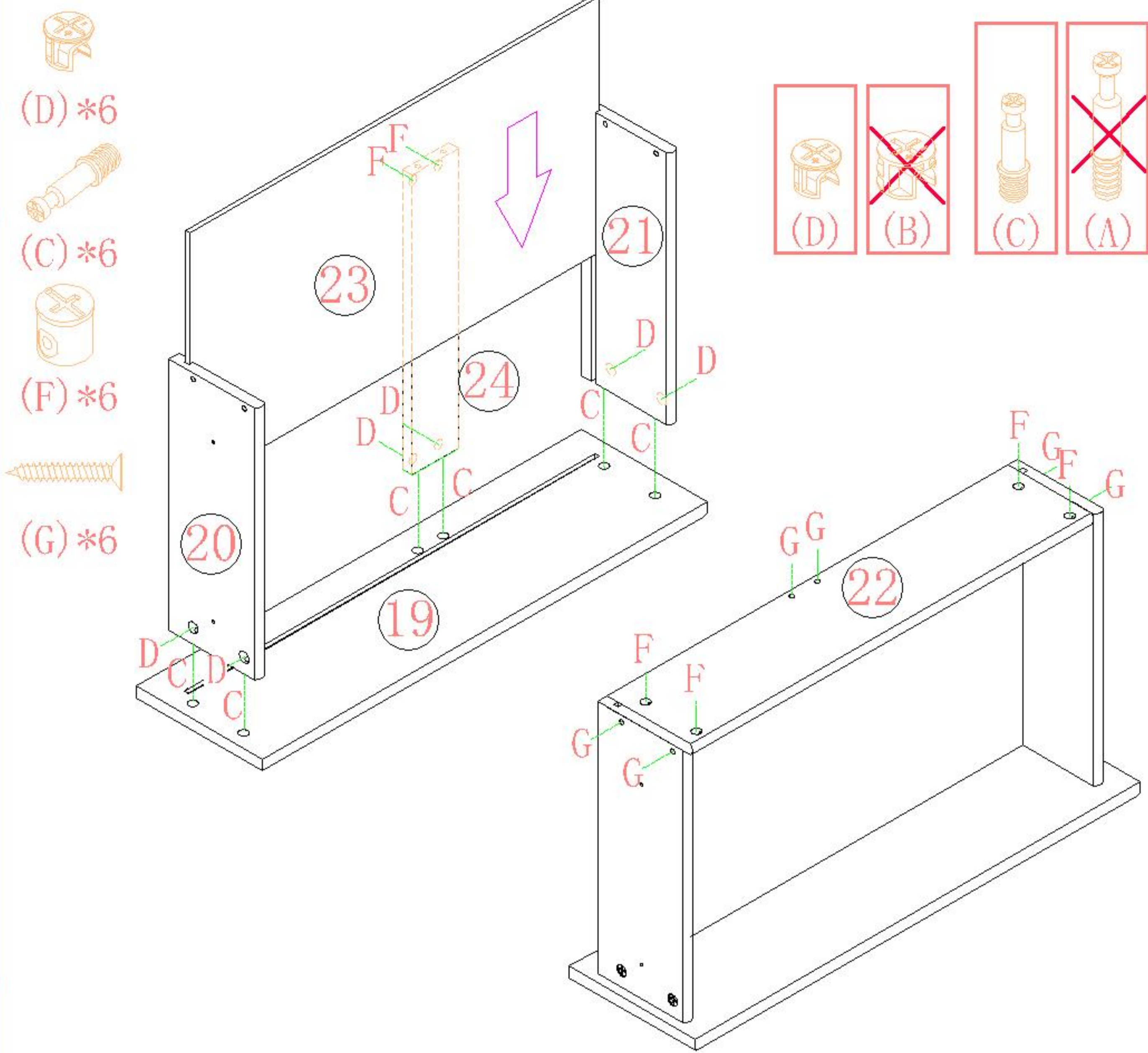

1

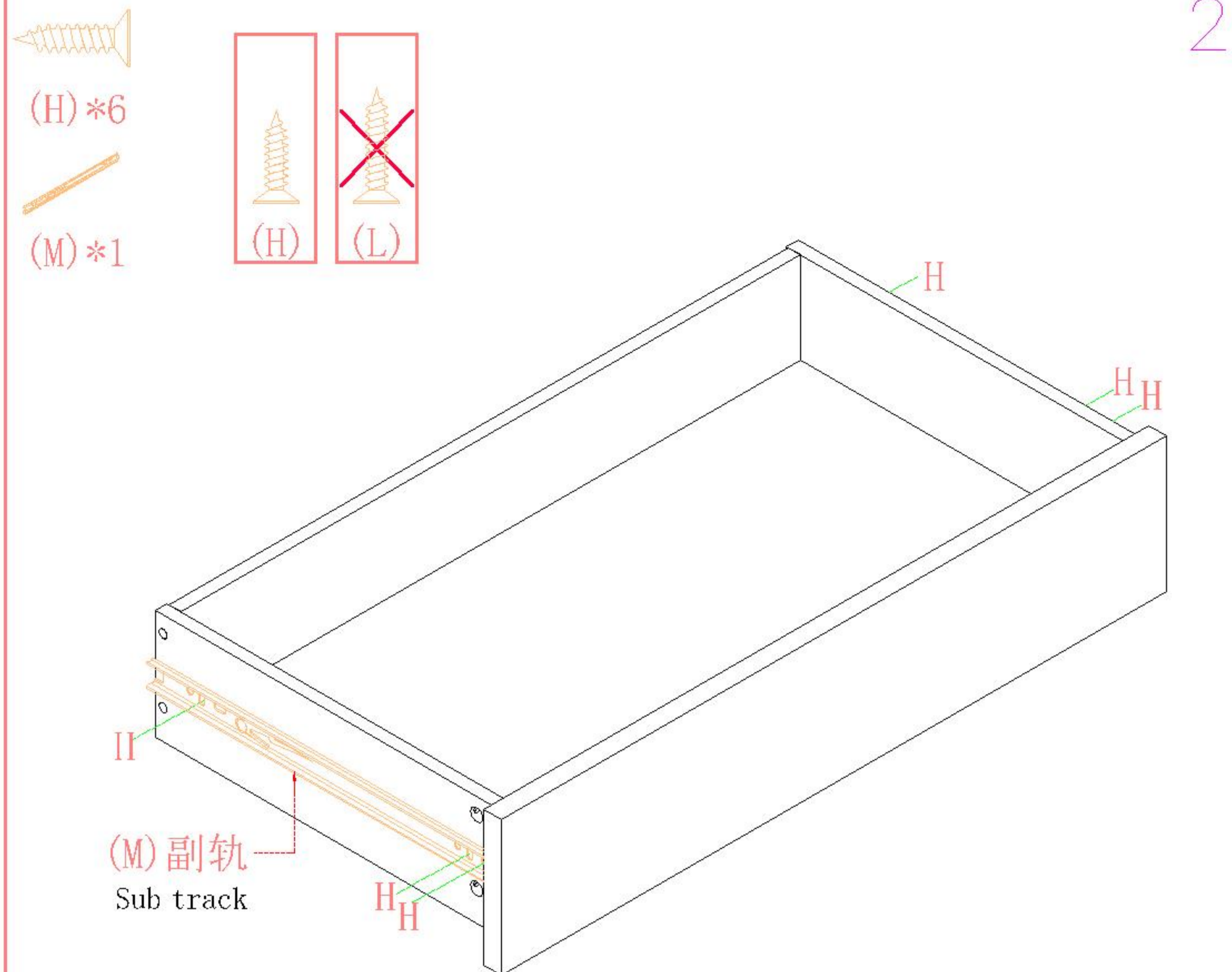

2

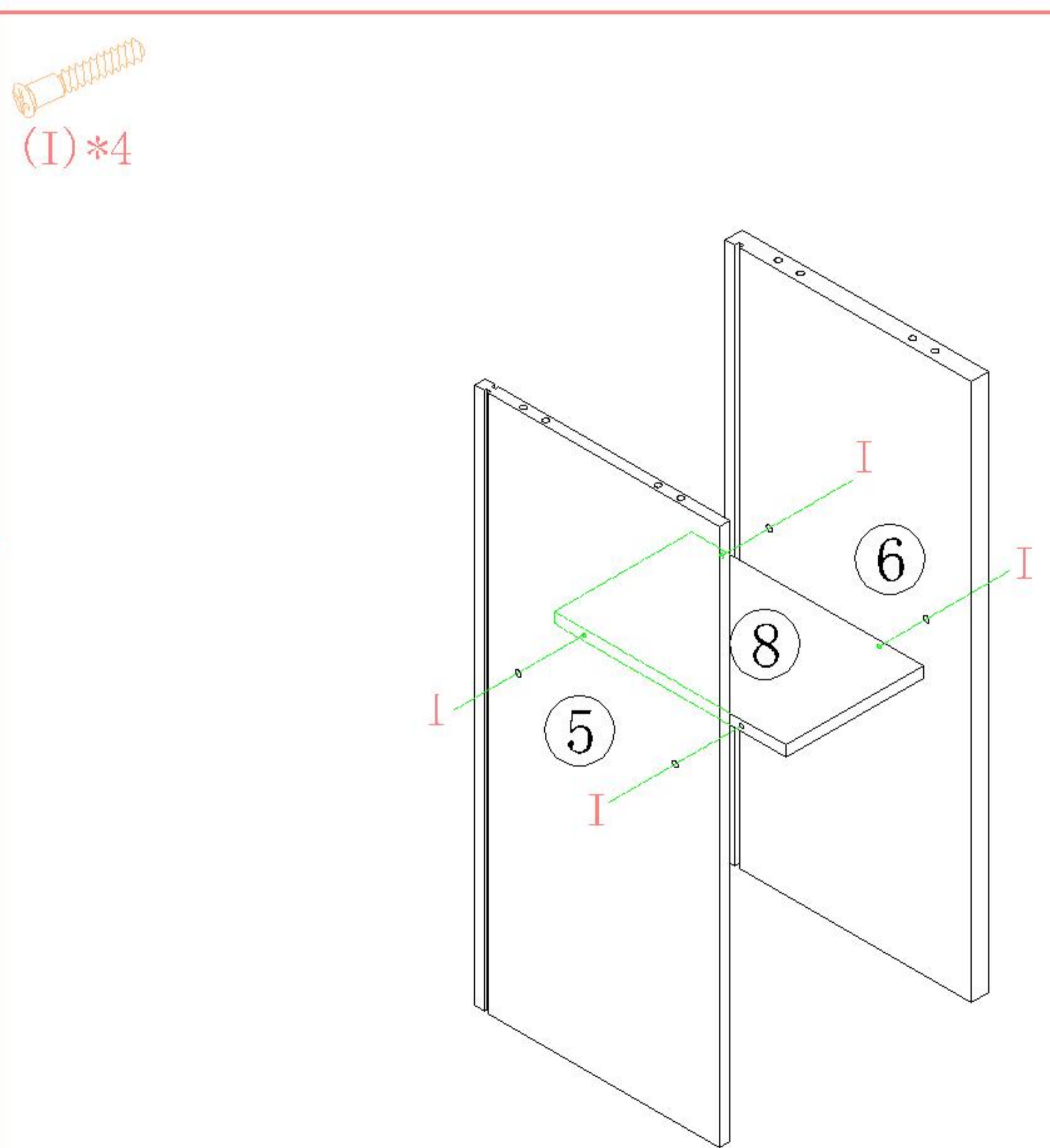

3

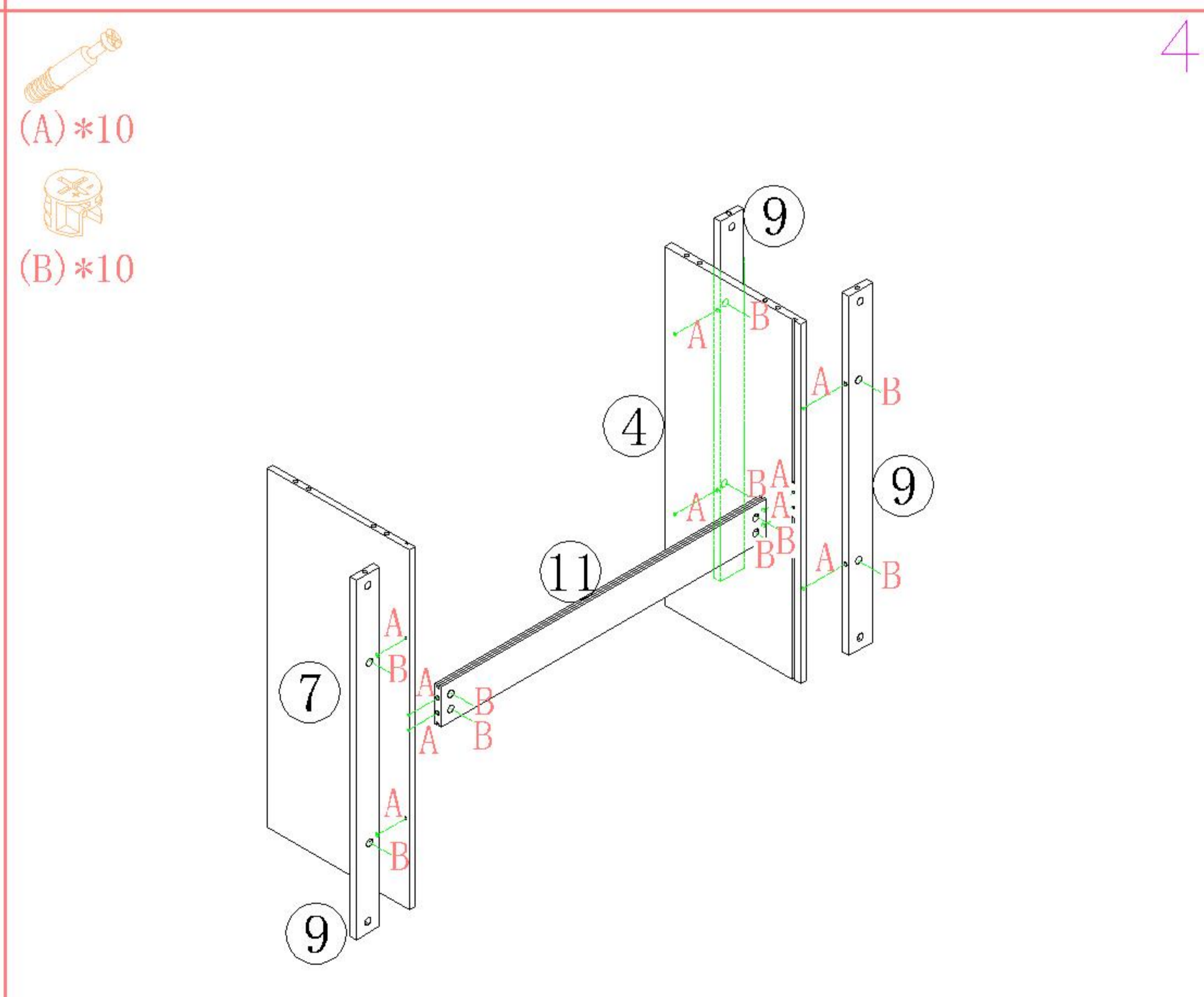

4



OV1T-A0.79M

安装方法/  
Installation method



(K)\*16

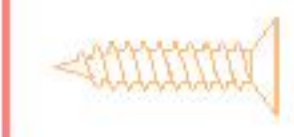

(L)\*16

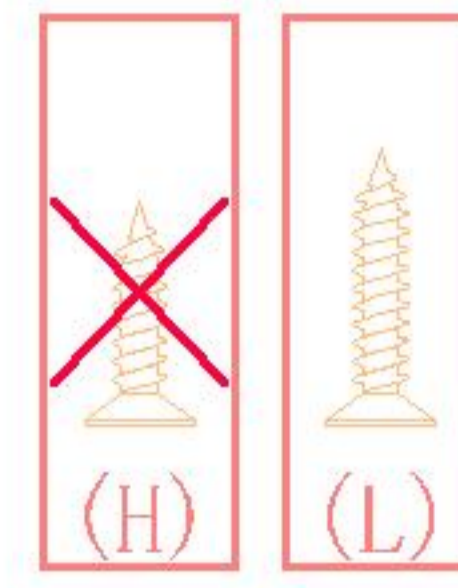
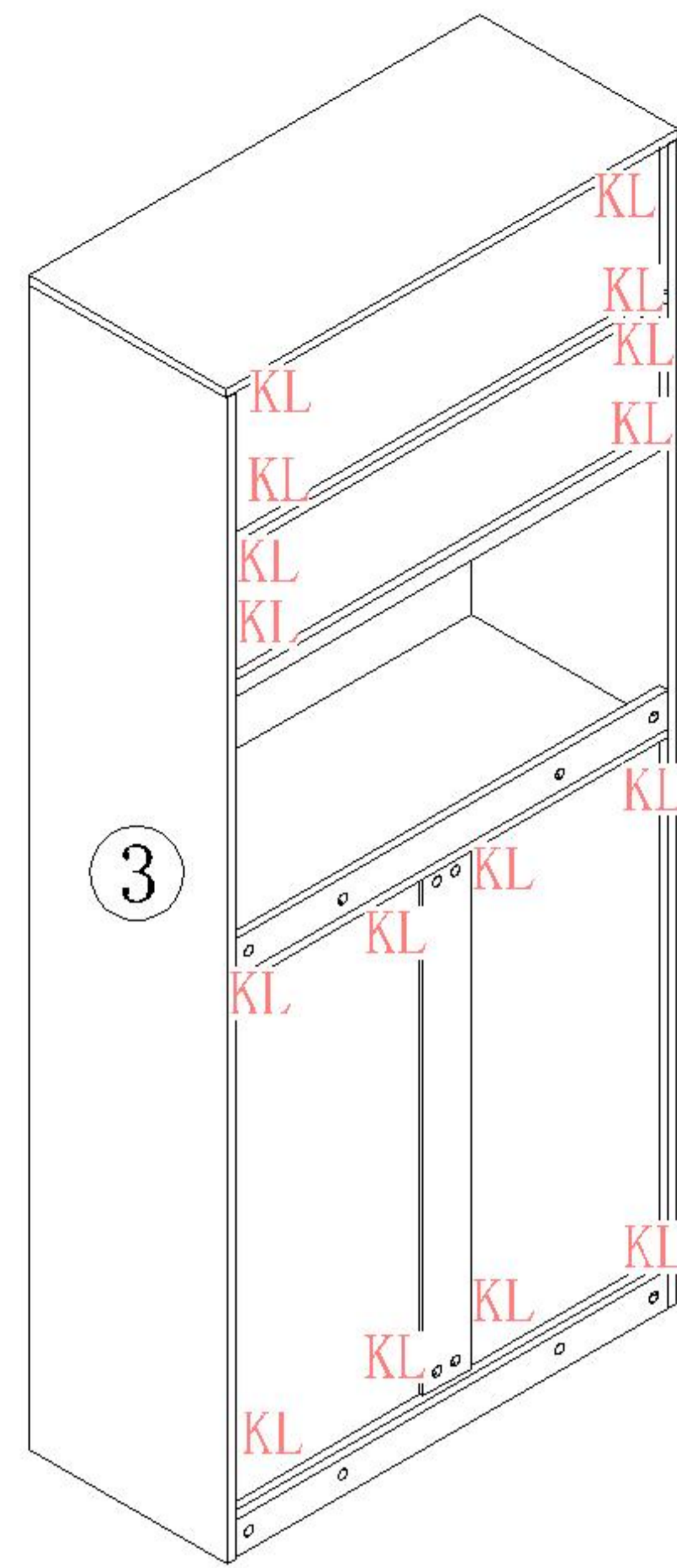

9

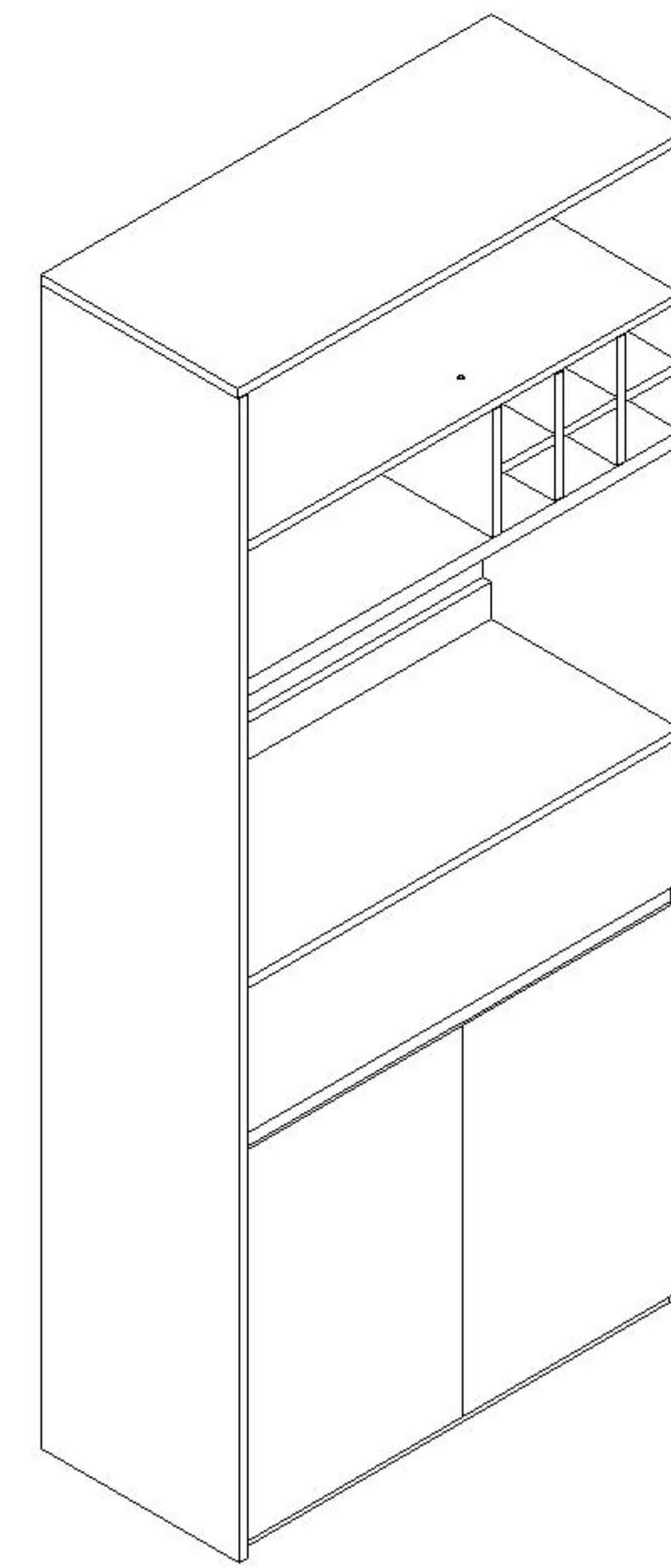

10



(N)\*2

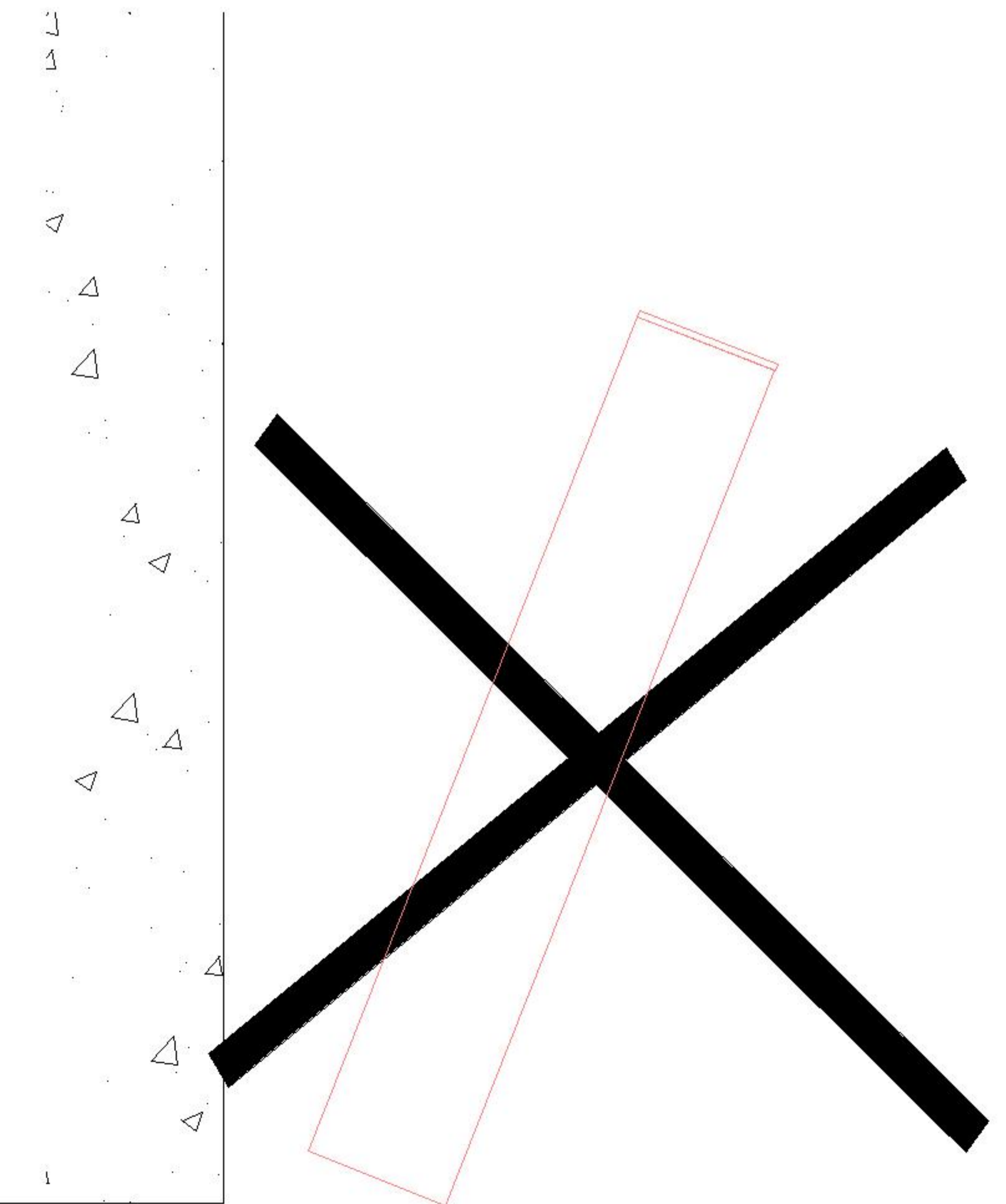
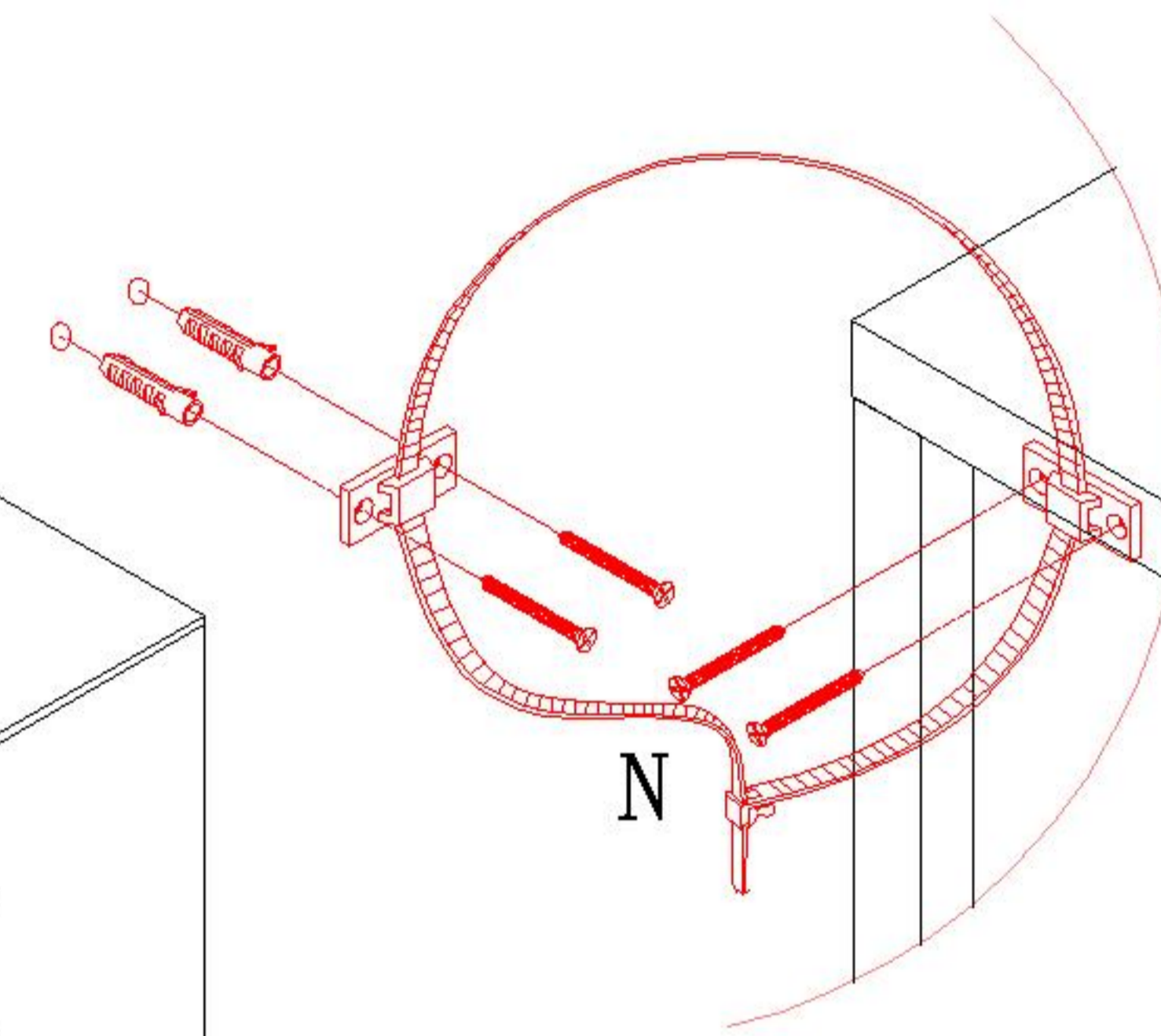
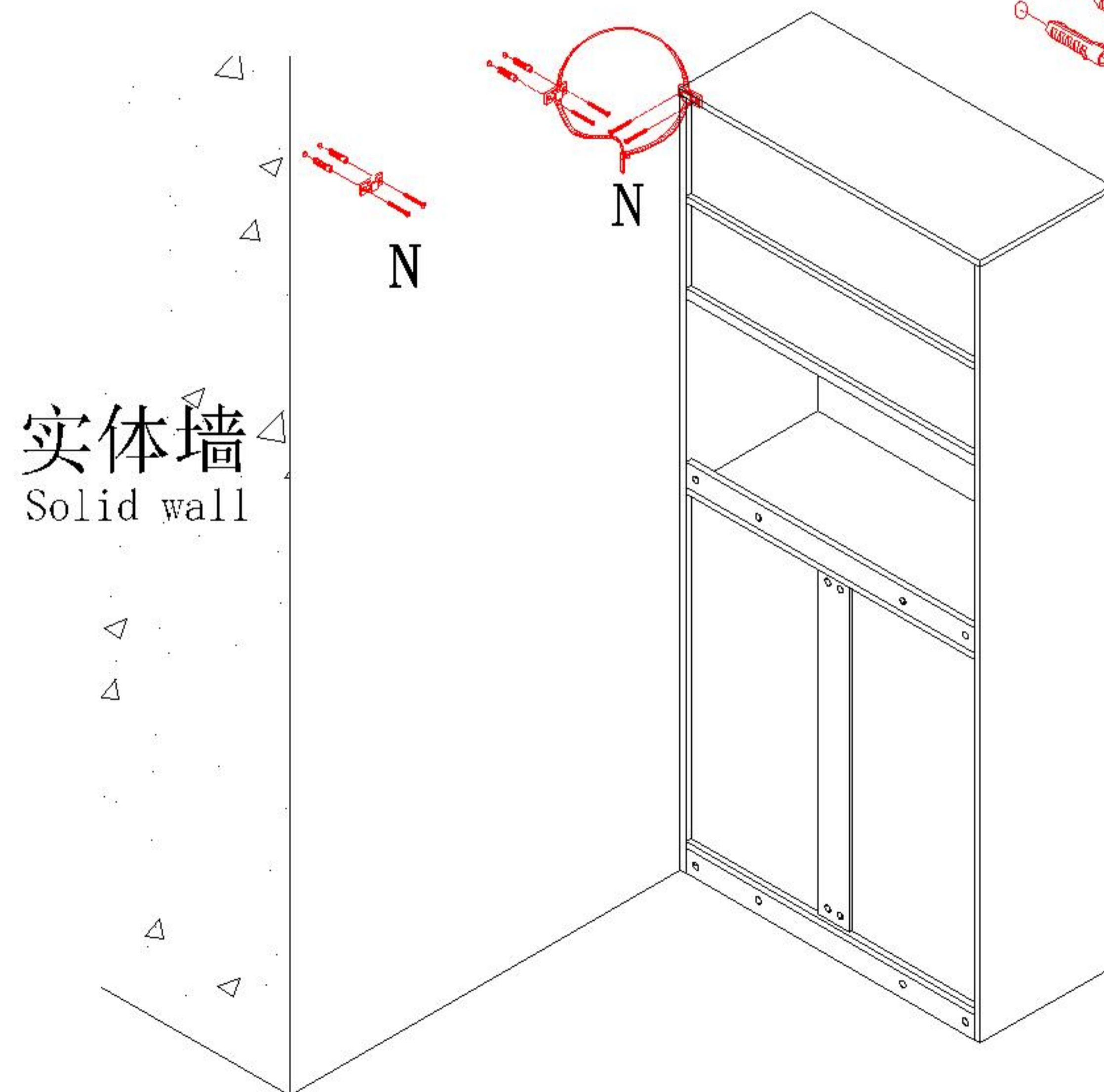

11

### 安装示意图/Assembly Instruction

产品名称 Model NO.

OV1T-A1.15M

产品规格 Specification

1150\*350\*1800MM

安装工具 Tool

安装人数 Installer

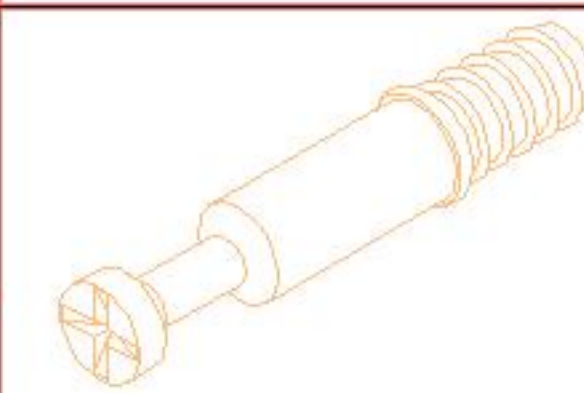
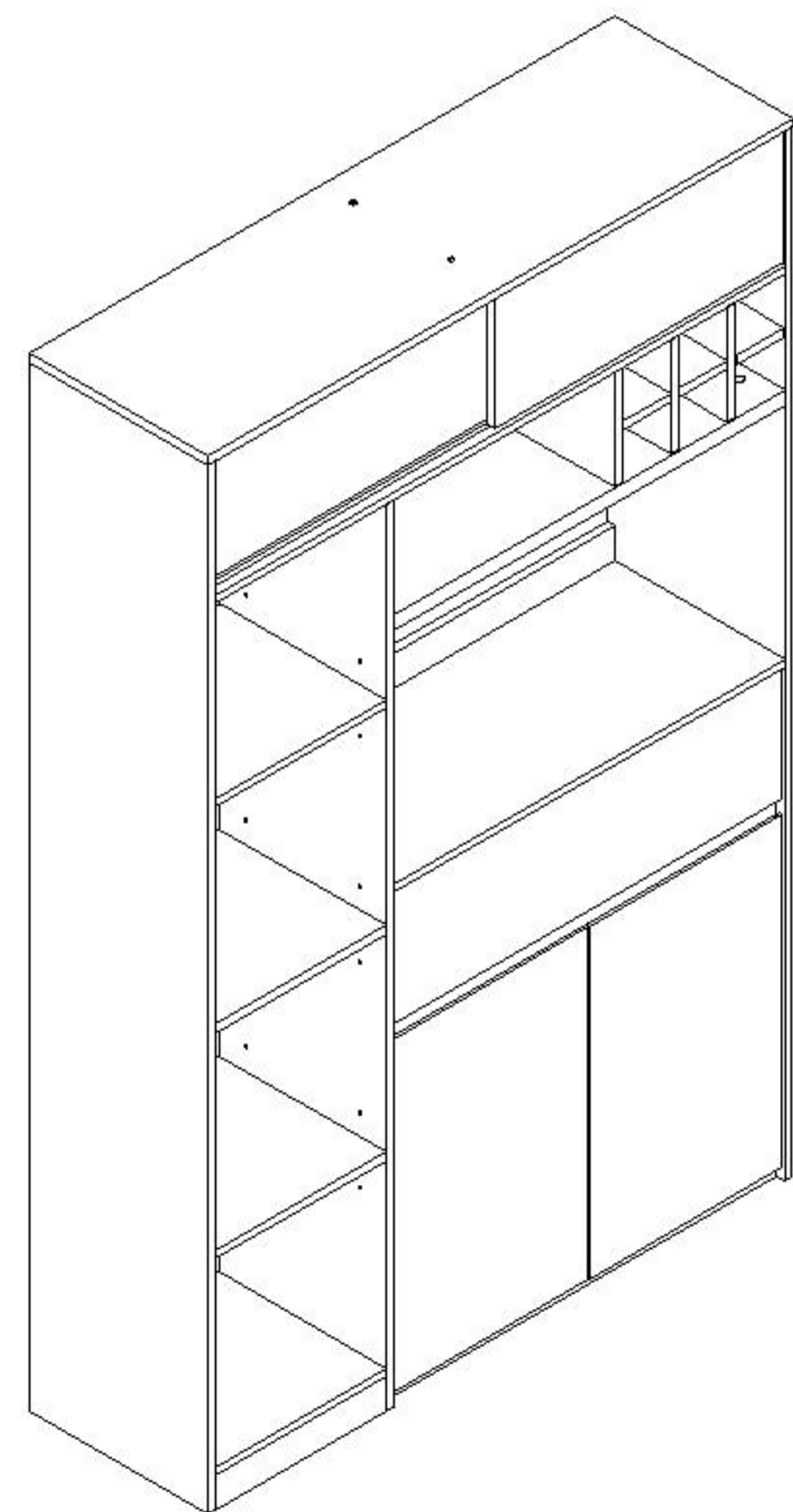
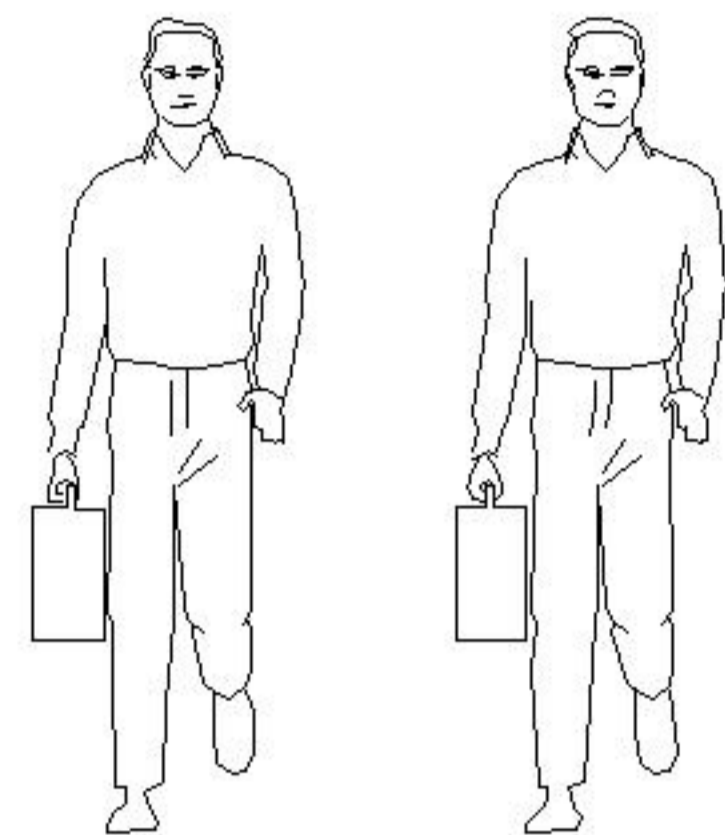
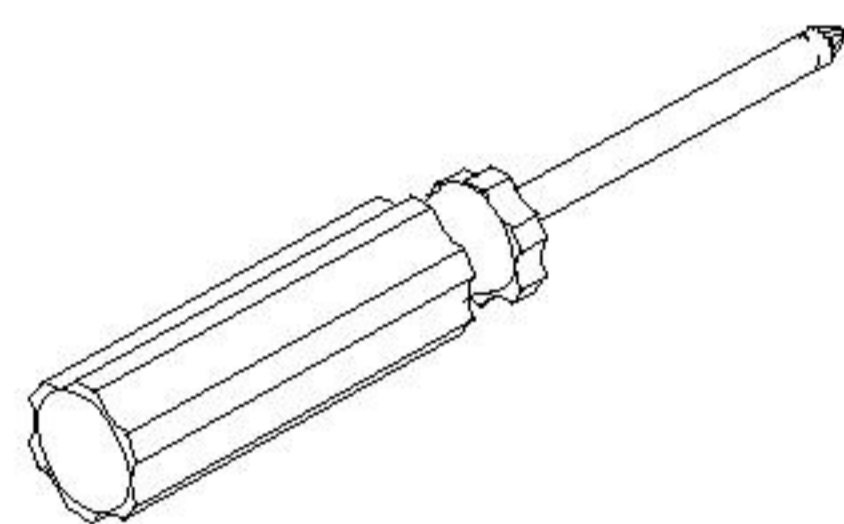

(A)\*51

二合一螺杆  
2-in-1-screw



(B)\*51

大三合一锁饼  
3-in-1 large lock

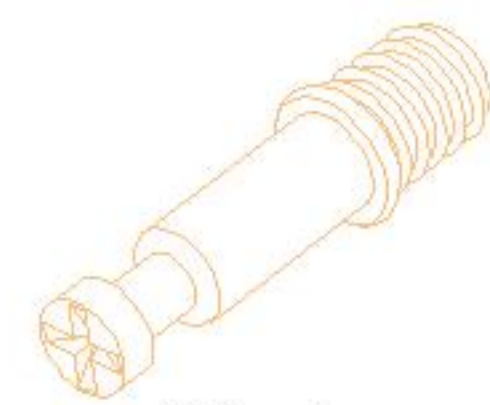

(C)\*6

小二合一杆  
2-in-1 small rod



(D)\*6

小三合一锁饼  
3 in 1 small lock

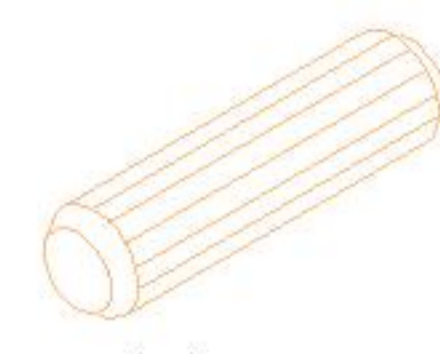

(E)\*25

木榫-φ8\*30  
Wood tenon



(F)\*6

塑料螺母  
Plastic Nut

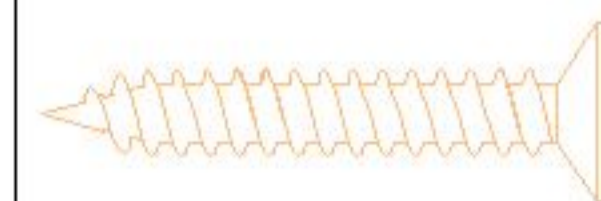

(G)\*6

自攻螺丝M4\*40  
Self-tapping screw

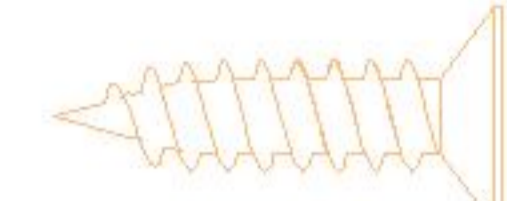

(H)\*16

自攻螺丝M3.5\*12  
Self-tapping screw

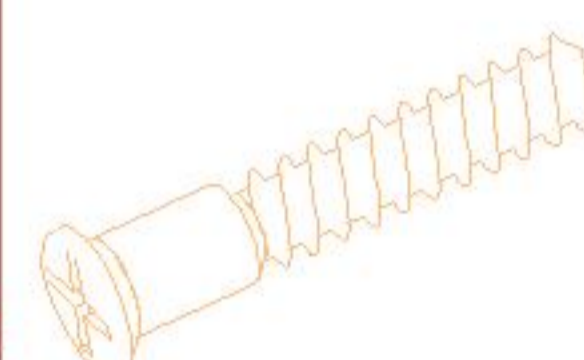

(I)\*10

过山丝-(M7\*38mm)镀锌  
Confirmat screw

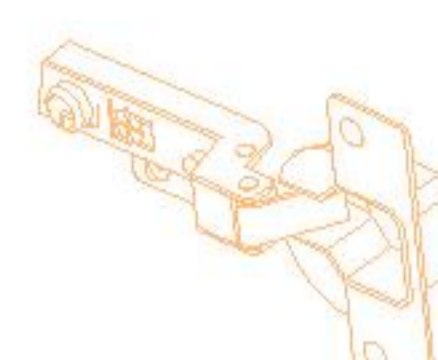

(J)\*4

铰链-大弯缓冲门铰  
Great bend hinge

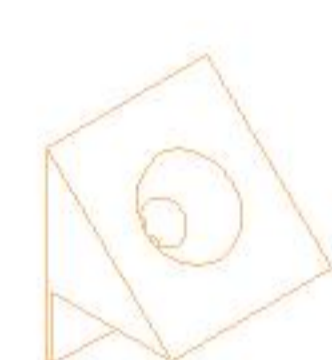

(K)\*25

背板扣  
Back Panel Buckle

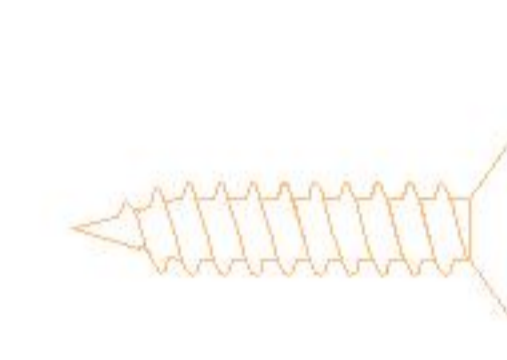

(L)\*25

自攻螺丝M3.5\*16  
Self-tapping screw



(M)\*1

三节滚珠导轨10"  
Three section rail

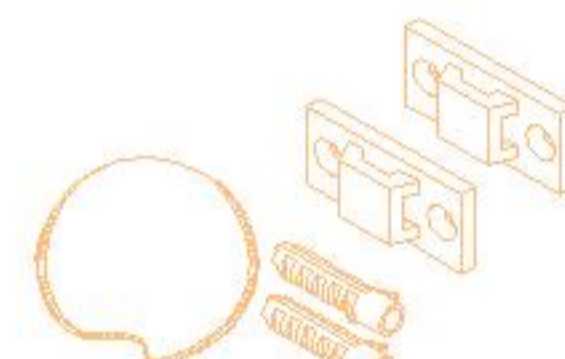

(N)\*2

家具防倒器白色  
Anti-fall device



(O)\*8

灰色毛毡垫  
Foot pad

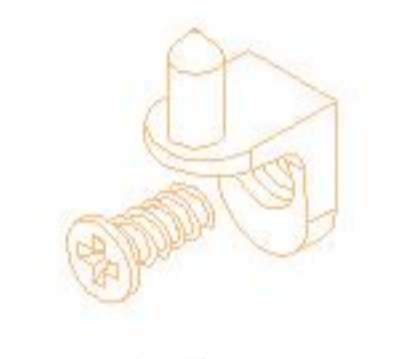

(P)\*16

层板托5mm  
shelf support

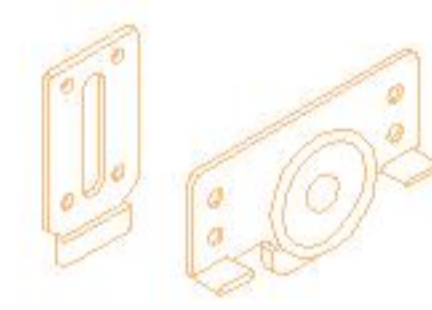

(Q)\*4

趟门轮  
Door wheel



(R)\*4

透明防撞垫片φ10x1.5mm  
Crash shim

编号NO.	名称Name	规格mm Specification	数量QTY	材质Material
1	顶板 Top board	1150*350*15	1	三胺板 Melamine
2	左侧板 Side board(L)	1785*350*15	1	三胺板 Melamine
3	右侧板 Side board(R)	1785*350*15	1	三胺板 Melamine
4	下中侧板 Middle-down side panel	1542*350*15	1	三胺板 Melamine
5	底板 Bottom board	766*333*15	1	三胺板 Melamine
6	上层板 Upper shelf	1118*350*15	1	三胺板 Melamine
7	中层板 Middle shelf	766*350*25	1	三胺板 Melamine
8	下层板 Lower shelf	766*350*15	1	三胺板 Melamine
9	中侧板 Middle side board	196*330*15	1	三胺板 Melamine
10	上中侧板 Upper middle side board	228*278*15	1	三胺板 Melamine
11	下拉条 Bottom brace	766*58*15	3	三胺板 Melamine
12	上拉条 Top brace	766*58*15	1	三胺板 Melamine
13	背拉条 Back brace	801*86*15	1	三胺板 Melamine
14	上背板 Upper back board	1128*237*5	1	三胺板 Melamine
15	中背板 Middle back board	776*204*5	1	三胺板 Melamine
16	下背板 Lower back board	811*350*5	2	三胺板 Melamine
17	横隔板 Horizontal clapboard	316*326*15	1	三胺板 Melamine
18	竖隔板 Vertical clapboard	195*326*15	2	三胺板 Melamine
19	门板 Door board	600*380*15	2	三胺板 Melamine
20	下活动层板 Lower movable shelf	765*298*15	1	三胺板 Melamine
21	抽屉面板 Drawer's top panel	762*222*15	1	三胺板 Melamine
22	抽屉左侧板 Drawer's side board(L)	295*142*12	1	三胺板 Melamine
23	抽屉右侧板 Drawer's side board(R)	295*142*12	1	三胺板 Melamine
24	抽屉后板 Drawer's Back board	716*142*12	1	三胺板 Melamine
25	抽屉底板 Drawer's Bottom board	726*291*5	1	三胺板 Melamine
26	抽屉底托条 Drawer's bottom bracket	281*58*12	1	三胺板 Melamine
27	趟门板 Door plank	567*222*15	2	三胺板 Melamine
28	左背板 back board(L)	1477*346*5	1	三胺板 Melamine
29	左底板 Bottom board(L)	337*350*15	1	三胺板 Melamine
30	活动层板 Movable shelf	336*326*15	3	三胺板 Melamine
31	左拉条 Brace(L)	337*58*15	2	三胺板 Melamine

OV1T-A1.15M

安装方法/  
Installation method

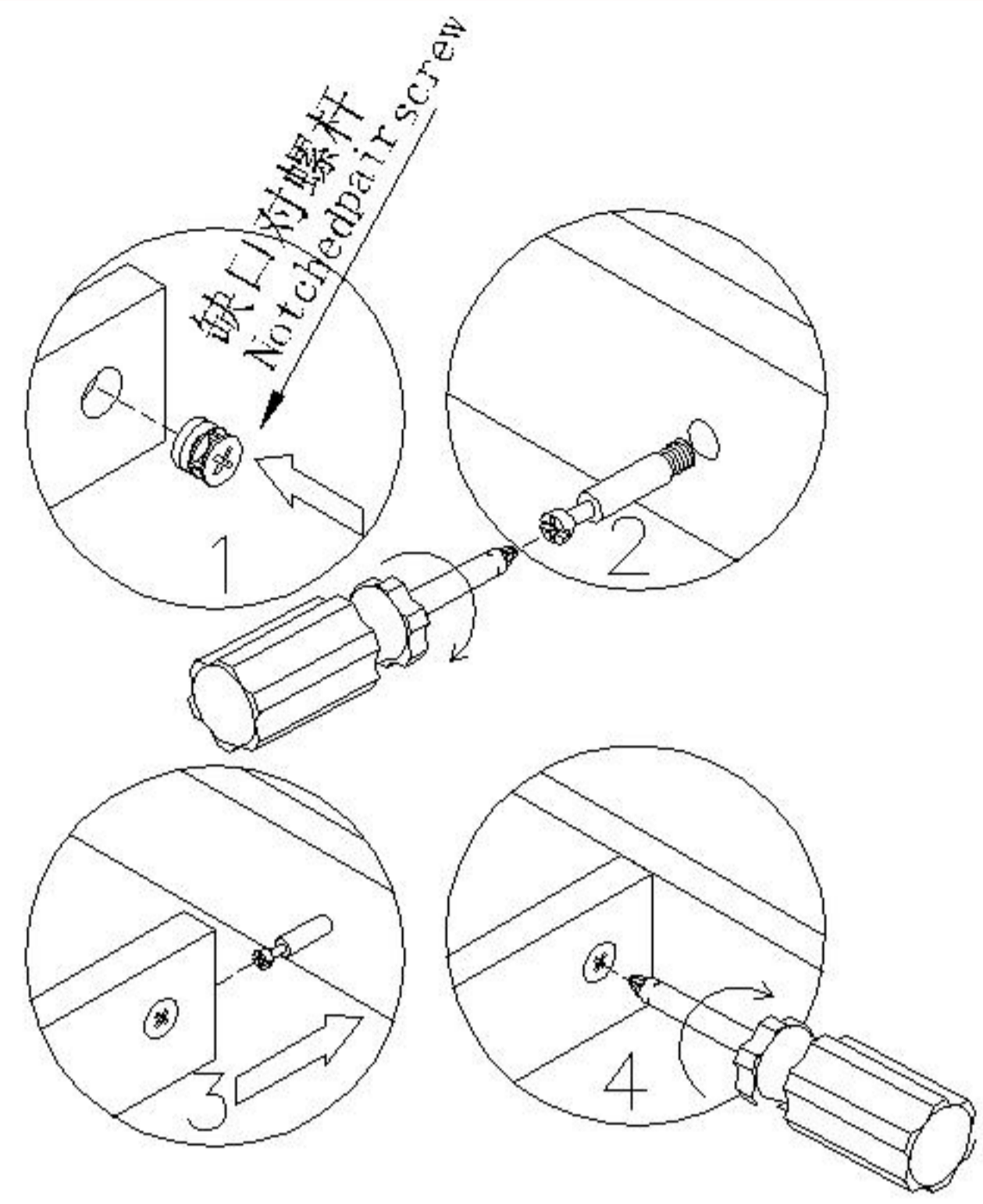

二合一/2 in 1

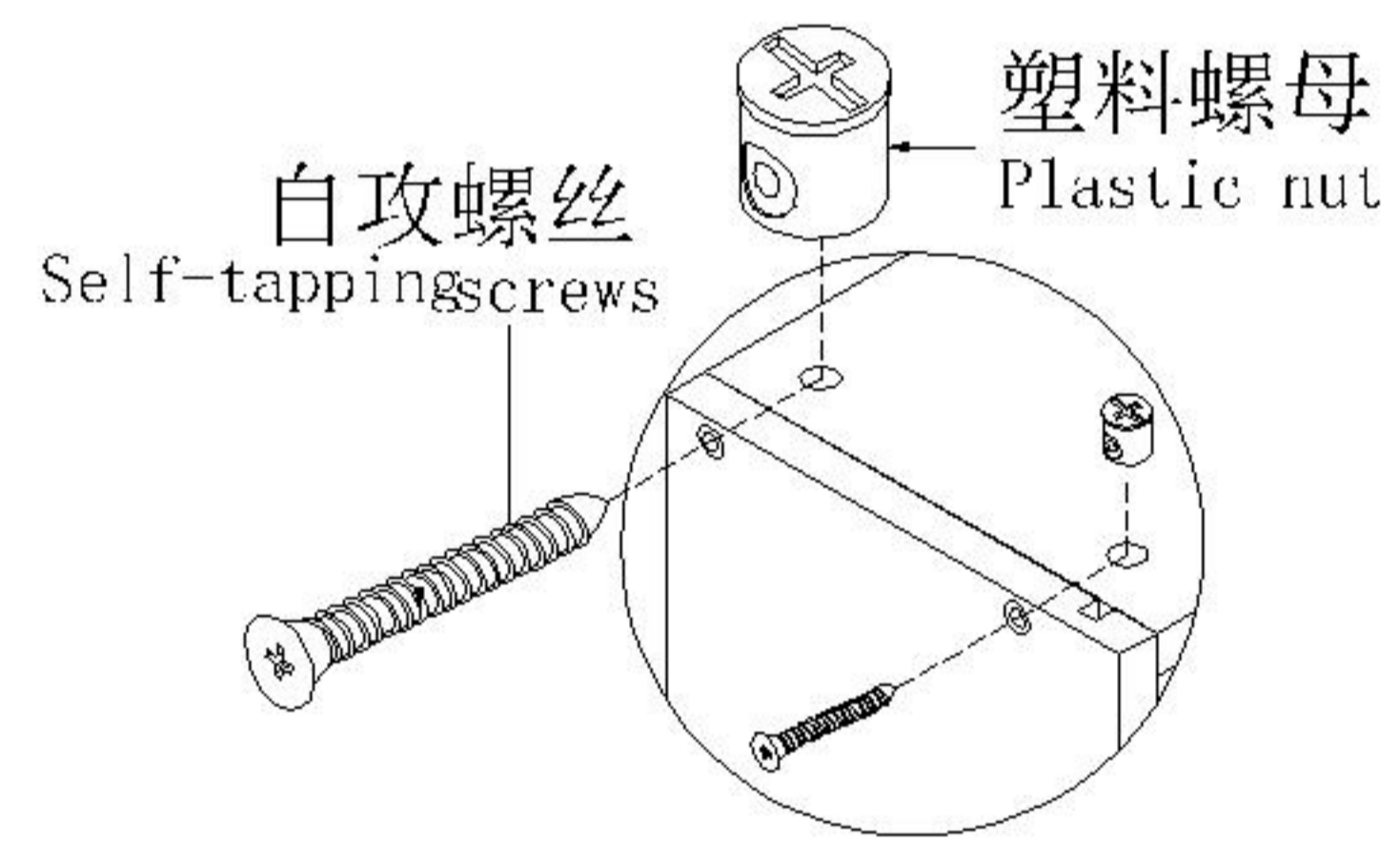

塑料螺母 Plastic nut

阀门开关(下压为开)  
Valve switch (press down to open)

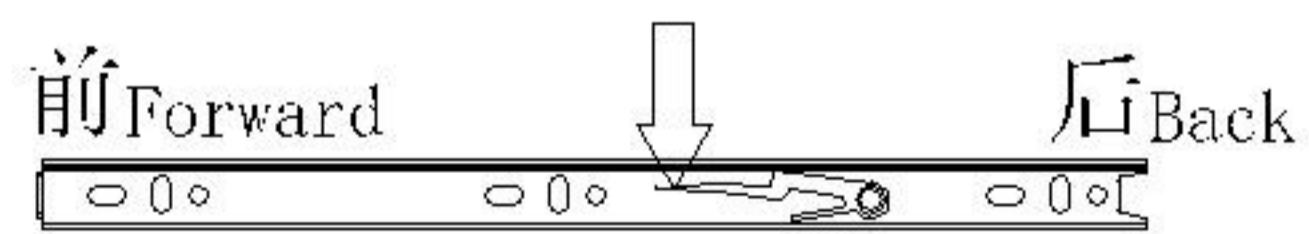

主轨 Main track

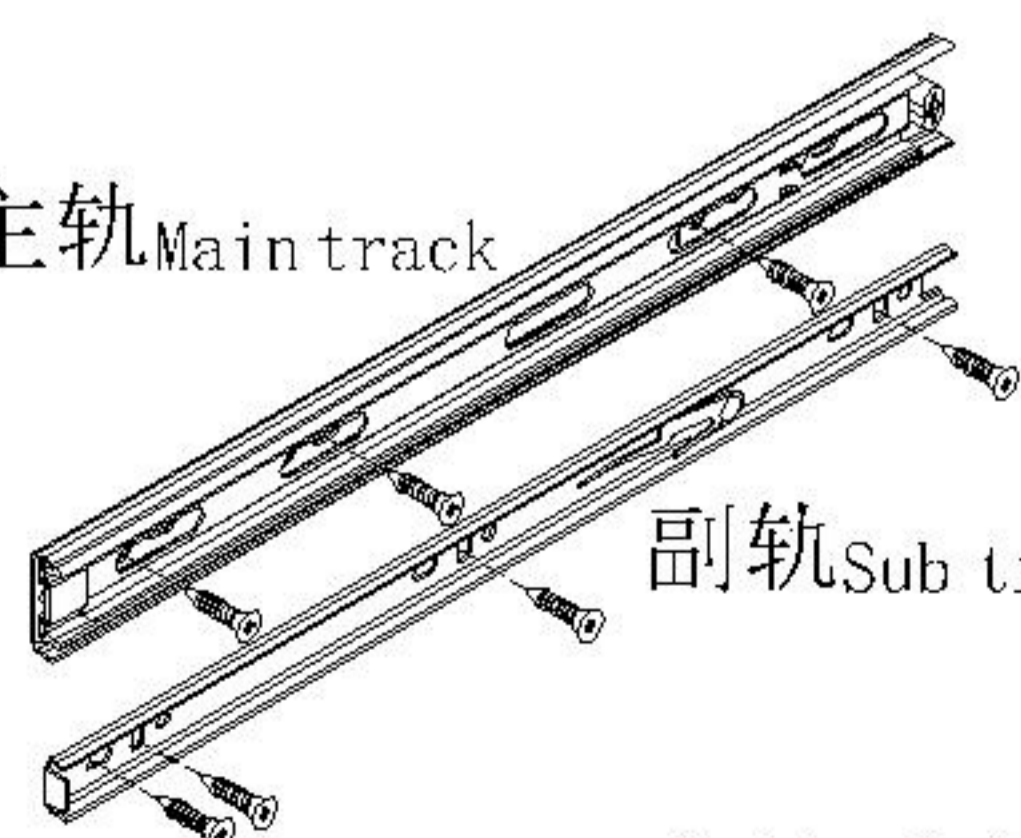

副轨 Sub track

三节滚珠导轨-10"  
Three Section Ball Guide-10"

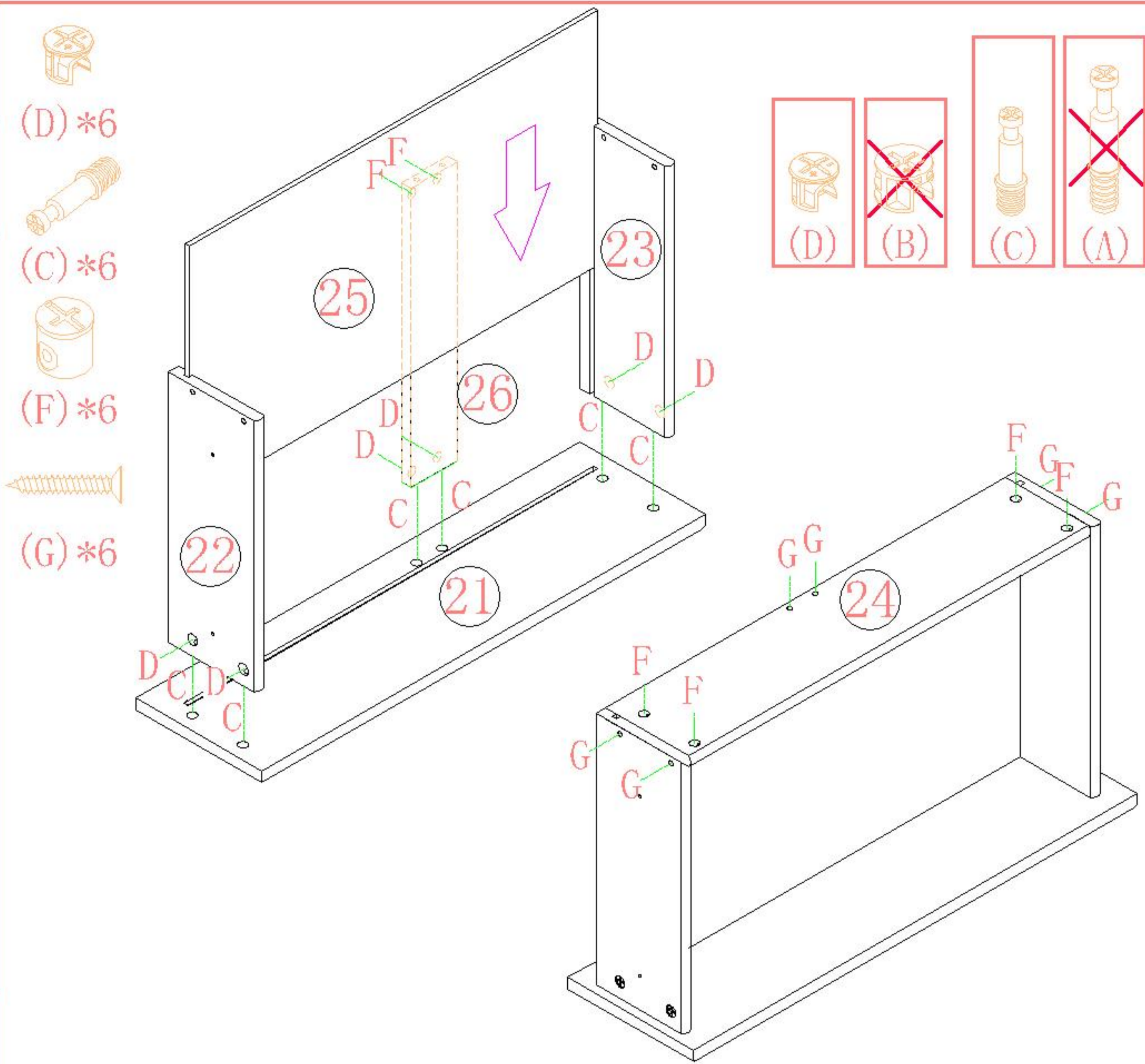

1



2

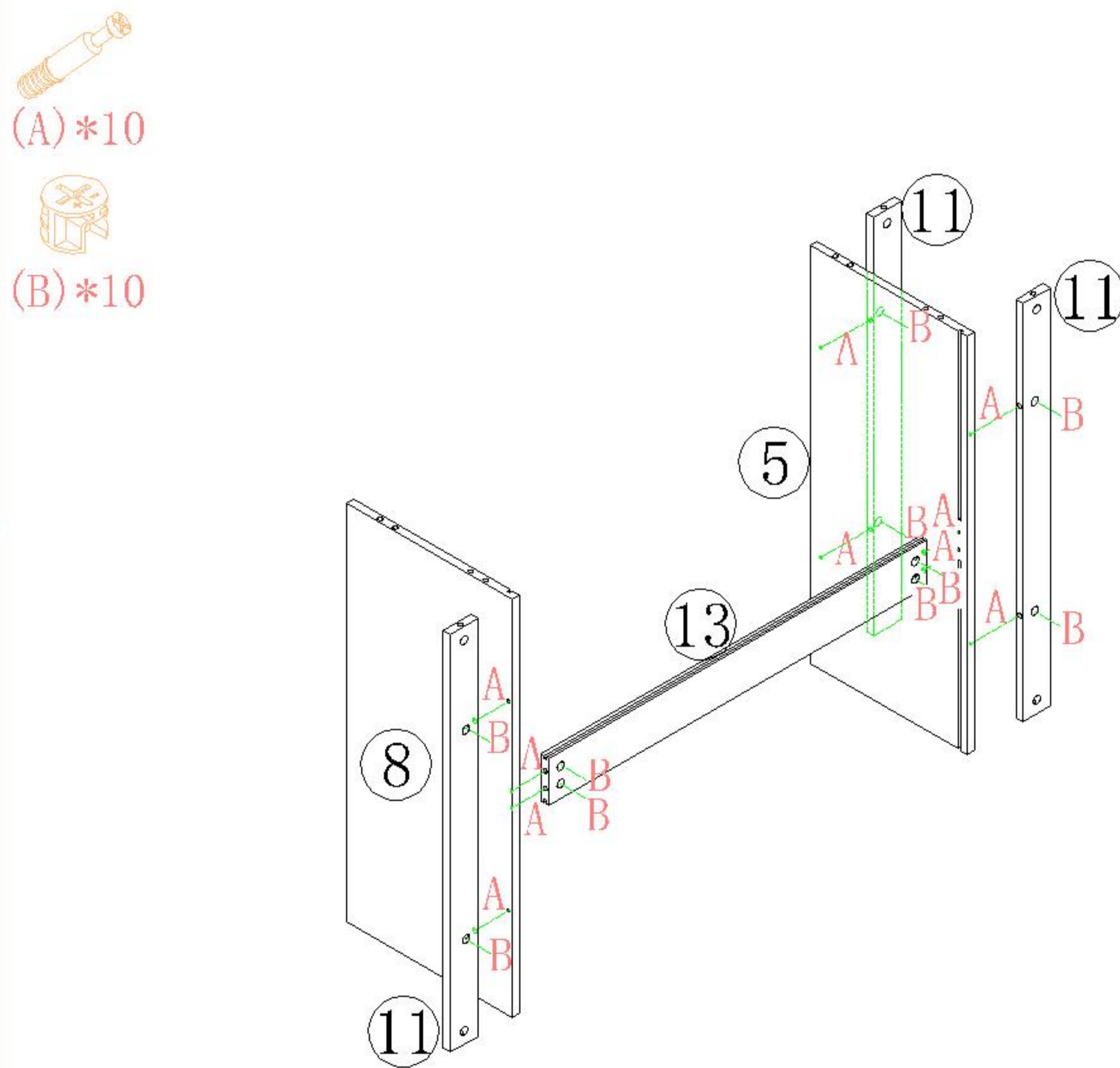
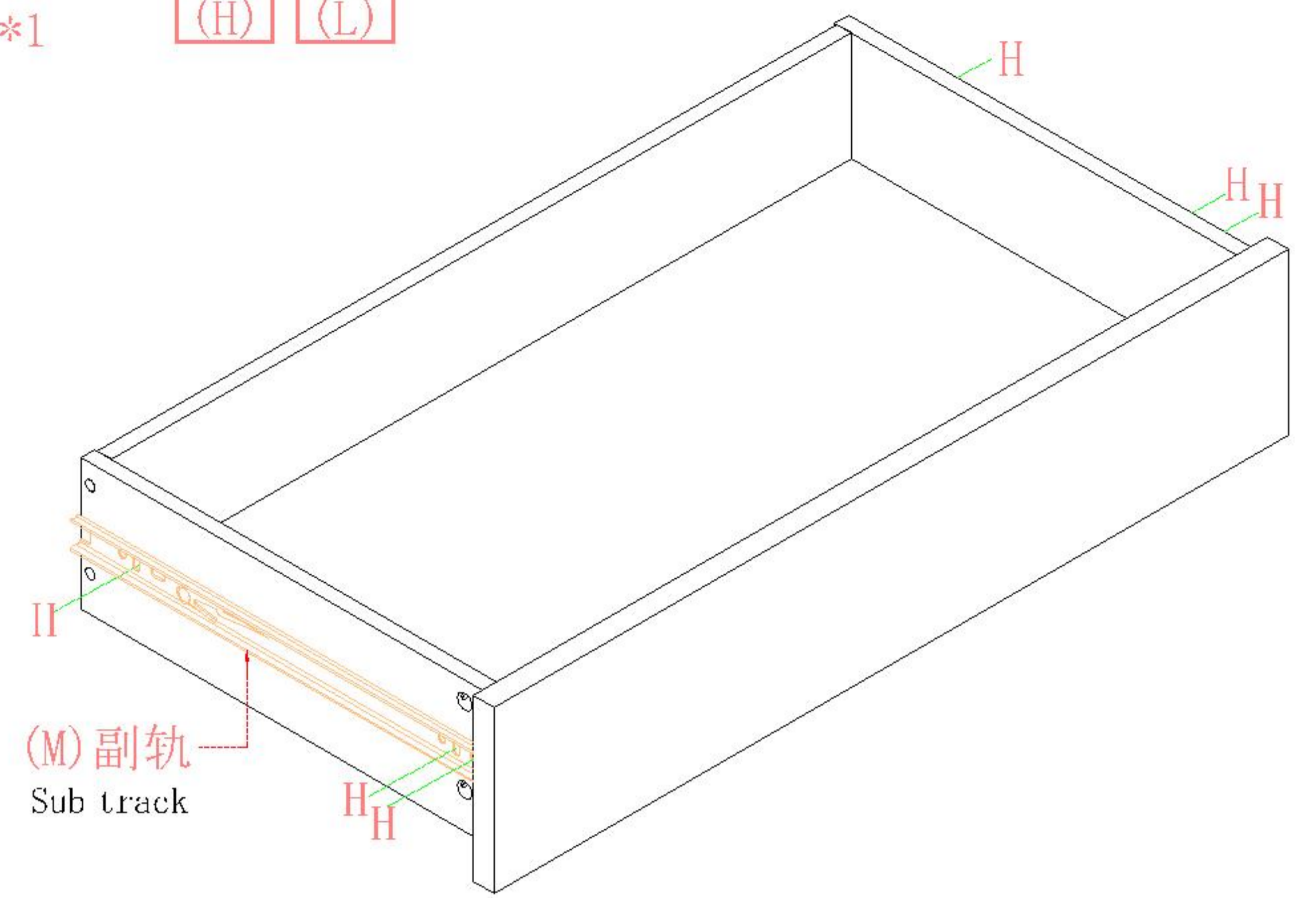

3

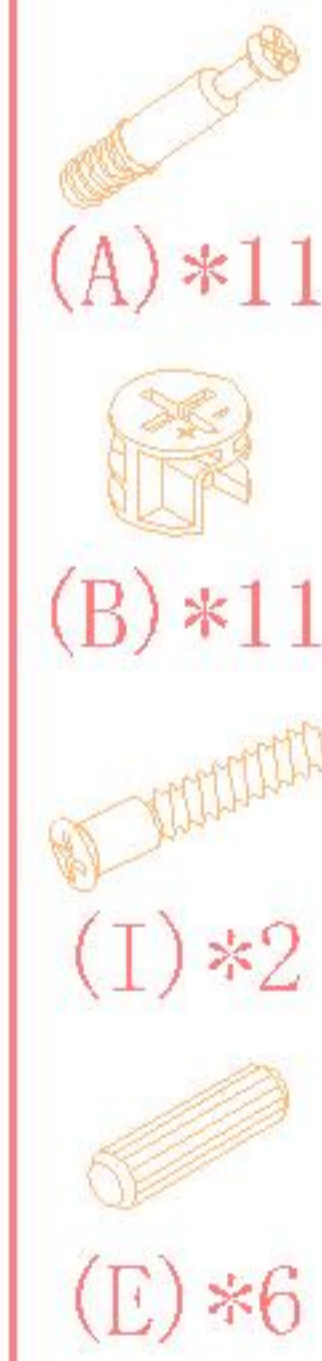

4

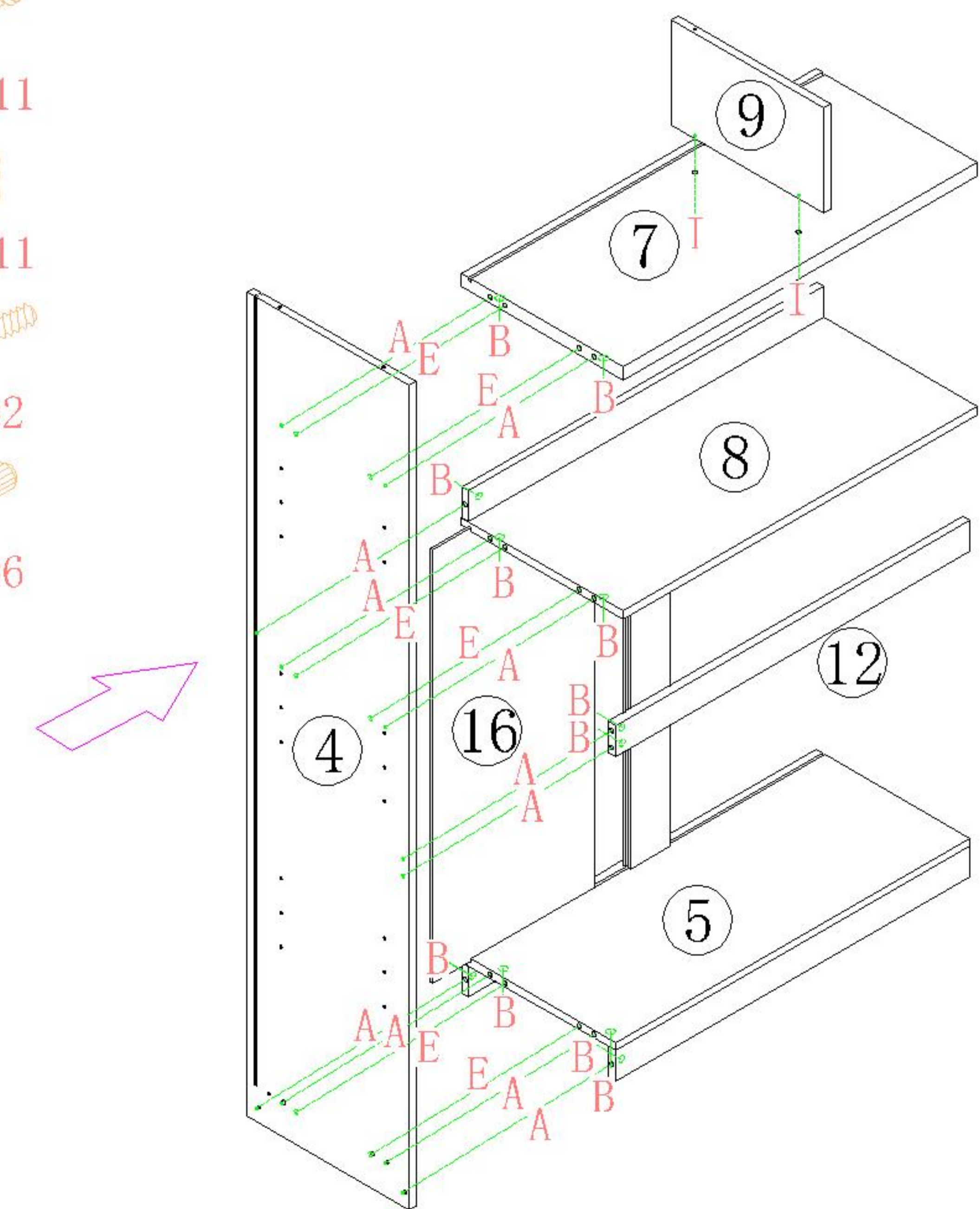

OV1T-A1.15M

安装方法/  
Installation method

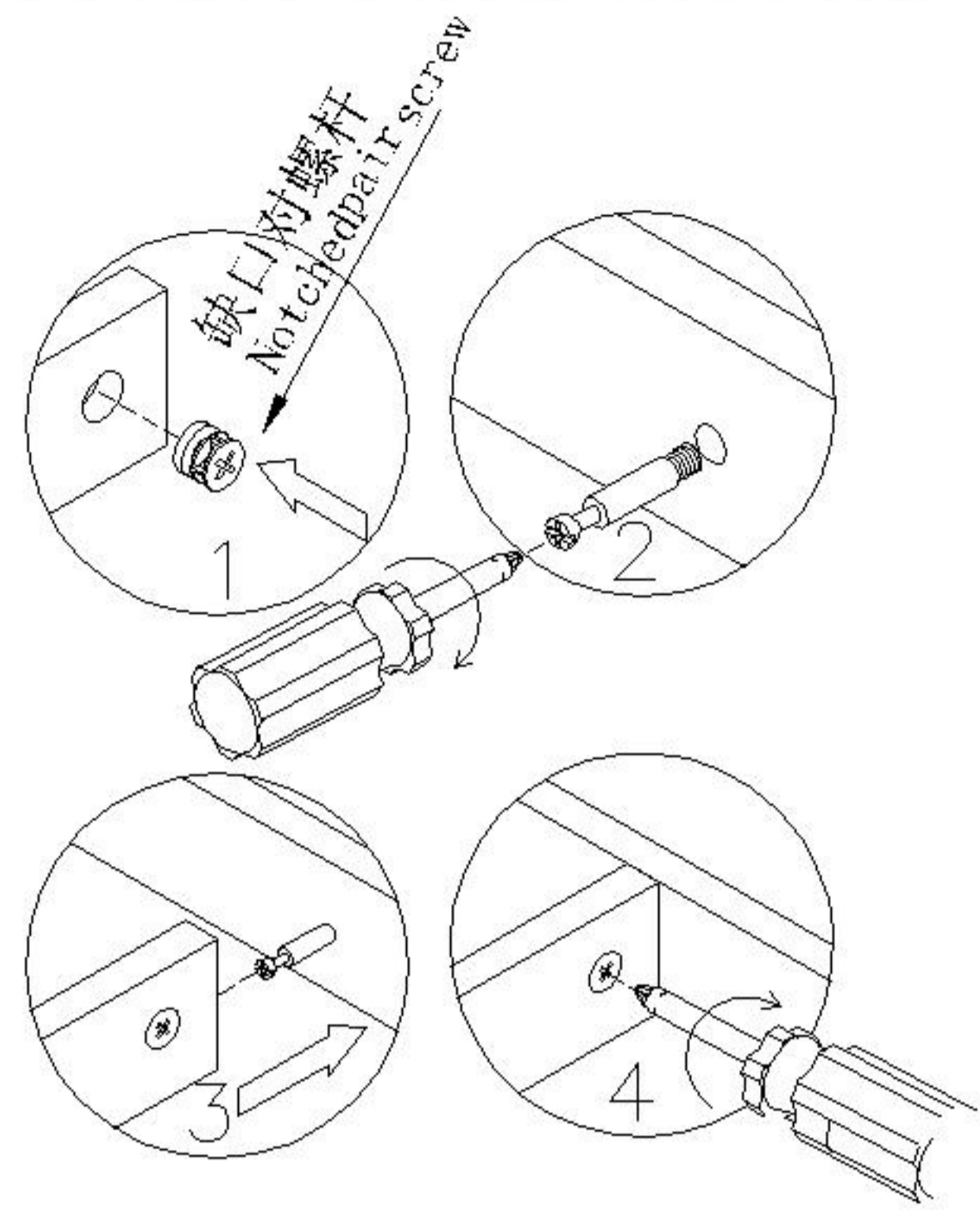

二合一/2 in 1

- (A)\*4
- (B)\*4
- (E)\*2
- (I)\*6
- (O)\*4

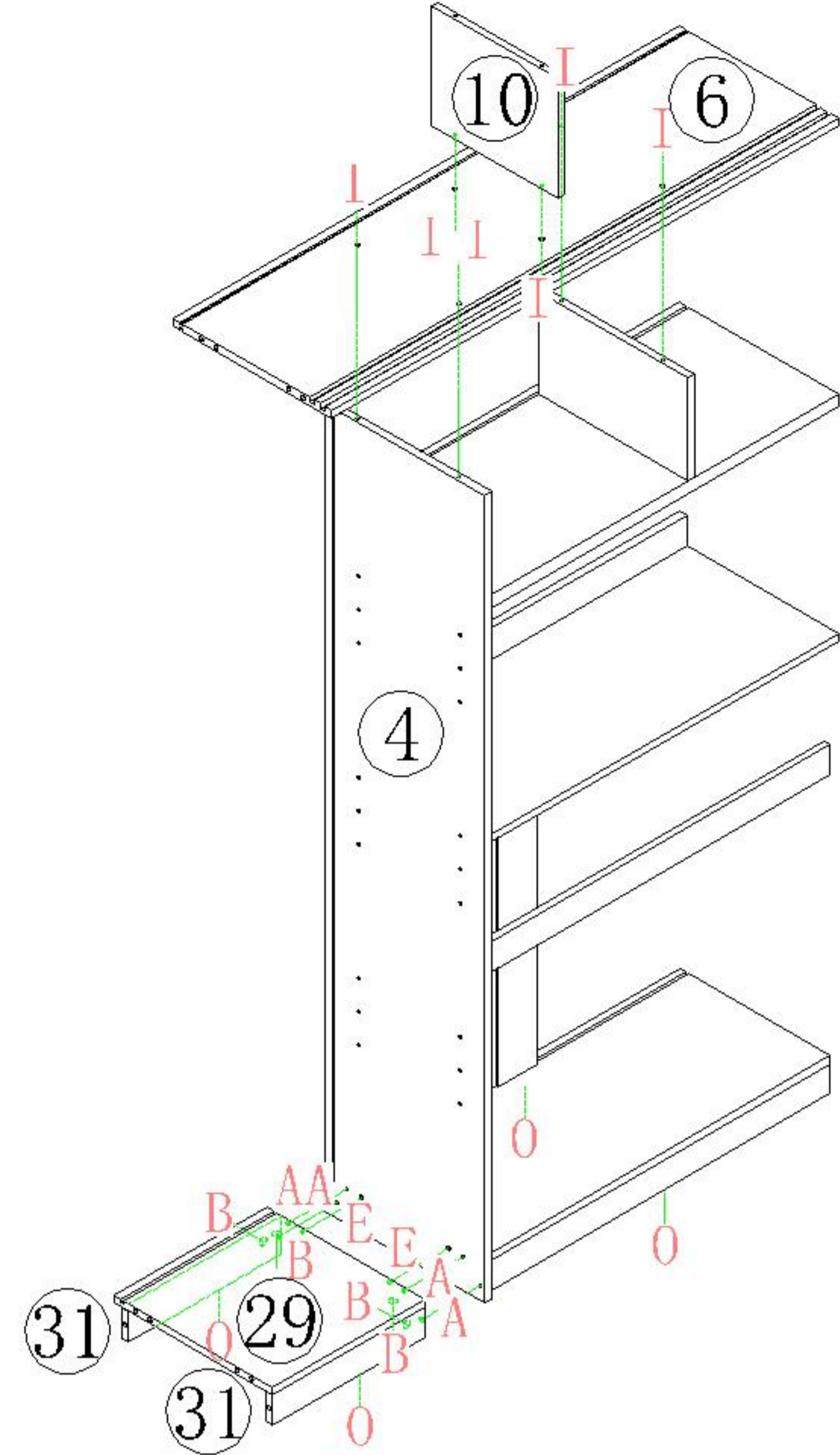

- (A)\*19
- (B)\*19
- (E)\*12
- (O)\*4

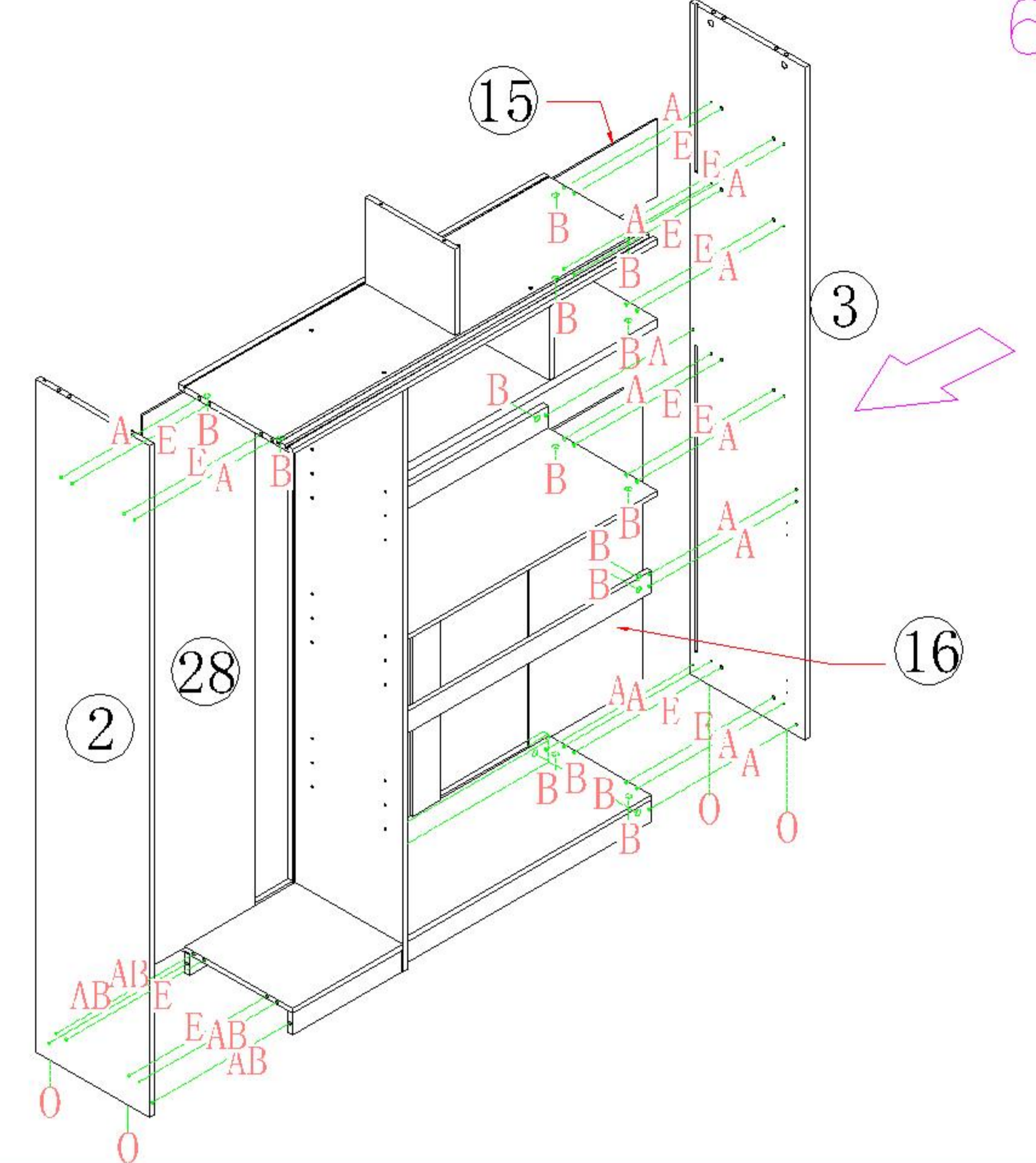

- (A)\*4
- (B)\*4
- (E)\*4
- (H)\*38
- (M)\*1
- (I)\*2
- (Q)\*4
- (R)\*4

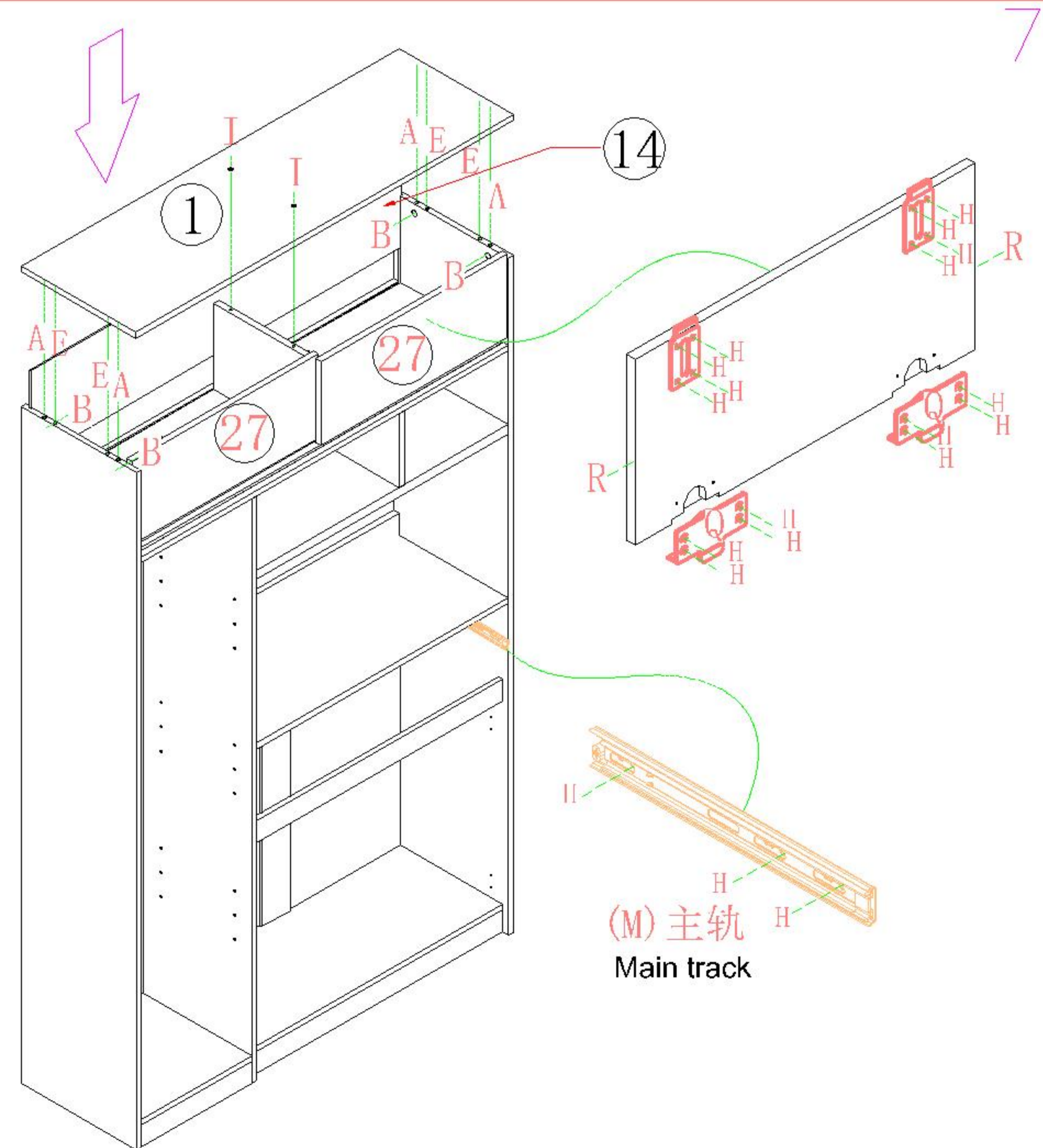

- (P)\*16

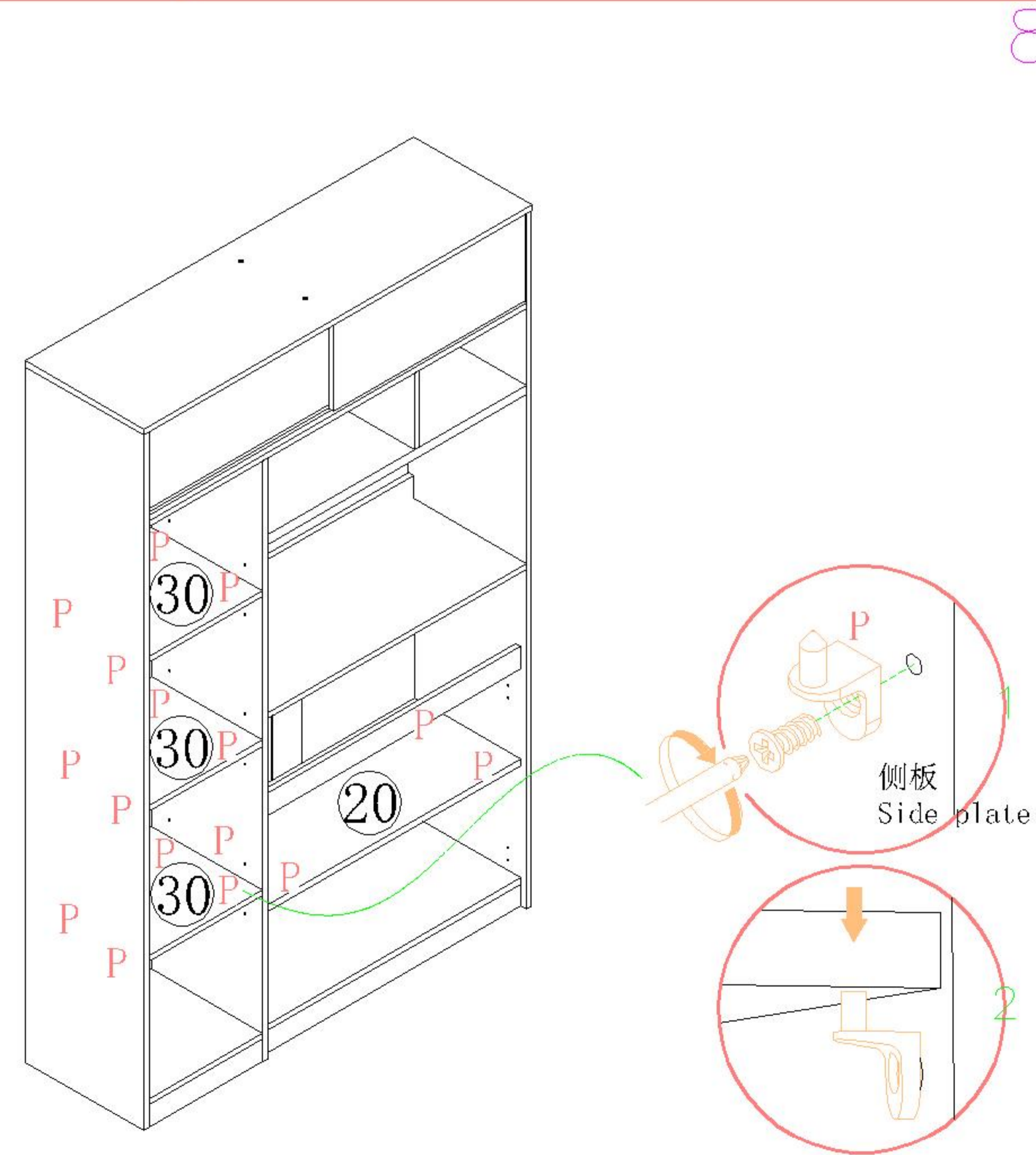

OV1T-A1.15M

# 安装方法/ Installation method

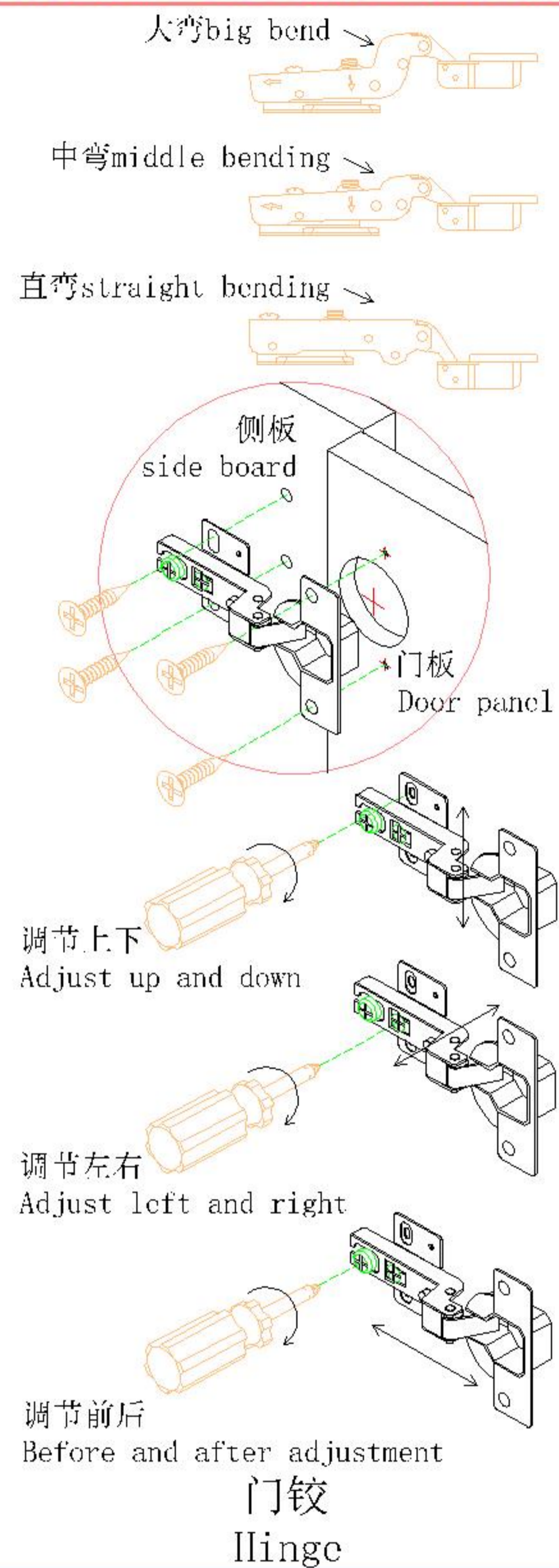

(J)\*4

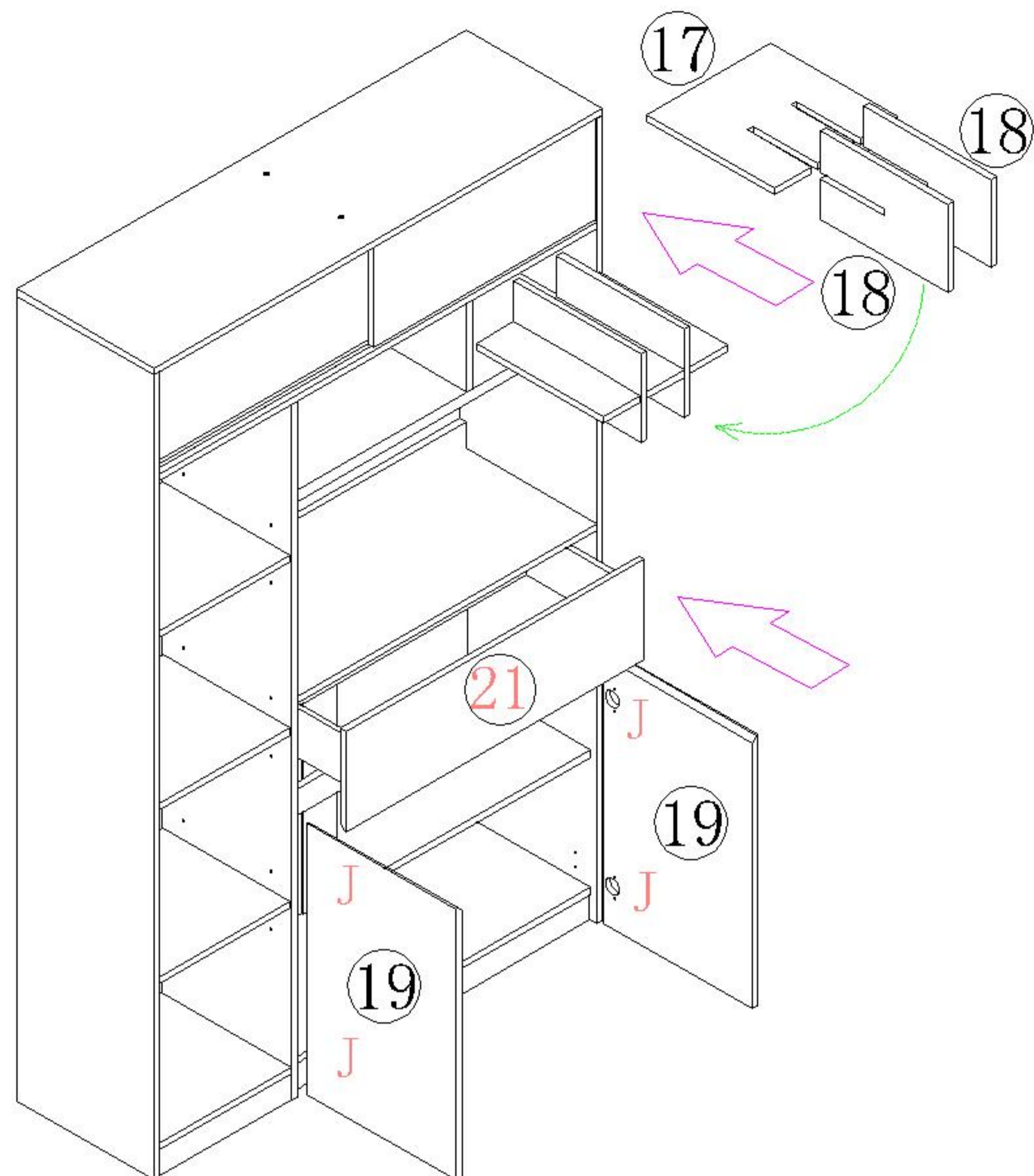

9

(K)\*24

(L)\*24

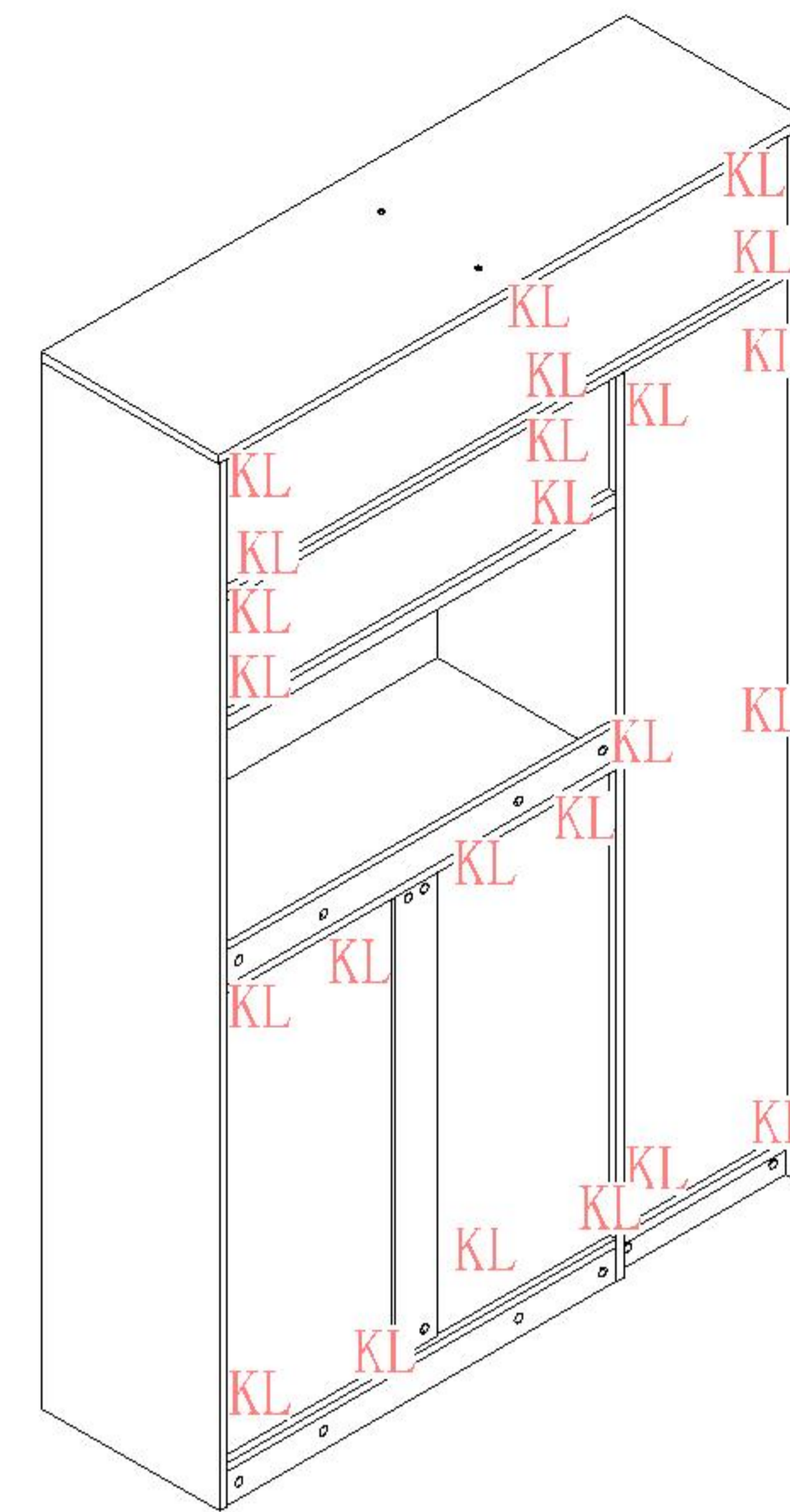

10

(N)\*2

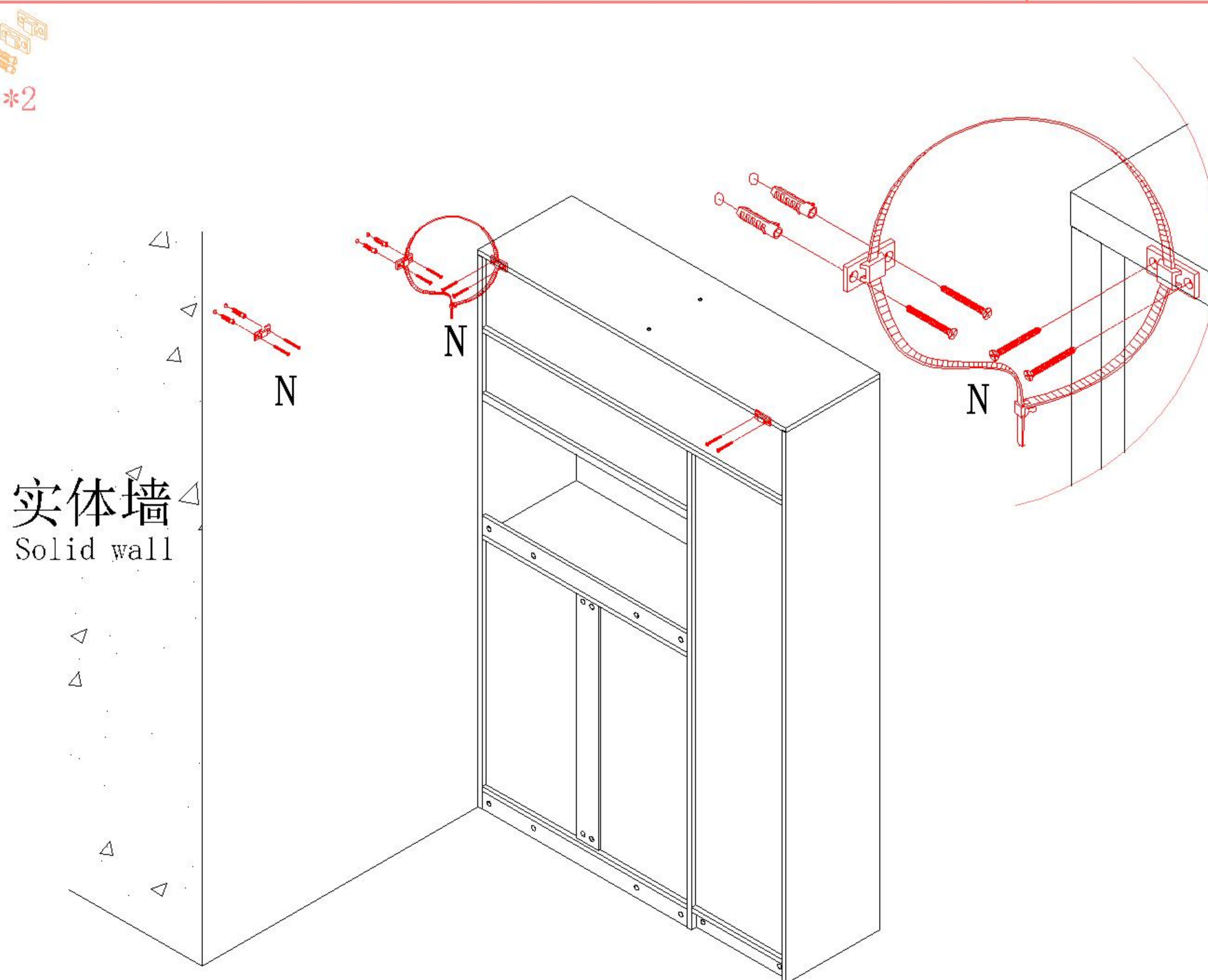

11